



Time use at different stages of life

Results from 13
European countries
July 2003



EUROPEAN
COMMISSION



THEME 3
Population
and social
conditions

Europe Direct is a service to help you find answers to your questions about the European Union

**New freephone number:
00 800 6 7 8 9 10 11**

A great deal of additional information on the European Union is available on the Internet.
It can be accessed through the Europa server (<http://europa.eu.int>).

Luxembourg: Office for Official Publications of the European Communities, 2003

ISSN 1725-065X
ISBN 92-894-6047-4

© European Communities, 2003

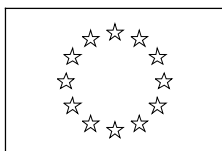

Table of contents

Preface	Page 1
1. How women and men spend their time - some results	Page 2
Ø Overview	Page 2
Ø There is a large difference in the gender division of gainful work and domestic work	Page 4
Ø Watching TV takes about 40% of free time in most countries	Page 5
Ø Employed persons sleep less and have less free time	Page 5
Ø The difference in time use between women and men are larger in households with children	Page 7
2. Tables	Page 9
Ø Belgium	Page 10
Ø Denmark	Page 15
Ø France	Page 20
Ø Netherlands	Page 25
Ø Norway	Page 30
Ø Portugal	Page 35
Ø Finland	Page 36
Ø Sweden	Page 41
Ø United Kingdom	Page 50
Ø Estonia	Page 55
Ø Hungary	Page 60
Ø Romania	Page 65
Ø Slovenia	Page 70
3. Methodological notes	Page 75
Ø Data, classifications and definitions	Page 75
Ø Sources, reference years and sample sizes	Page 76
Acknowledgements	Page 77

Preface

The multipurpose nature of Time Use Surveys provides data for a variety of policy uses. Diary based Time Use Surveys reflect actual social behaviour more accurately than other measurement techniques used and the results from the Time Use Surveys can give extended information about household work, hours actually worked, means and habits of transport, voluntary work, leisure time etc. It is also possible to describe the time use of different groups of the population. This working paper firstly gives an overview of the main results already published in a Statistics in focus (Population and social conditions 12/2003) and secondly detailed tables for subpopulations according to stage in life, starting with young persons living with parents and finishing with elderly persons living alone. The reference year varies between the countries - just before or just after the year 2000.

Time Use Surveys have a long history in many countries but survey design and contents have not been harmonised. In late 1996 and early 1997 a series of pilot surveys were conducted in nine Member States and nine Central Eastern European (Phare) countries. Eurostat implemented the pilot surveys in order to improve survey tools and to identify possible shortcomings of the survey design. The survey design was essentially an amalgamation of the main features of Time Use Surveys previously carried out in a number of EU and EFTA countries.

The overall conclusion from the pilot studies, presented at the SPC meeting in March 1998, was that harmonisation of time use data would be feasible despite apparent differences between countries. The SPC gave Eurostat a mandate to work out recommendations for harmonised European Time Use Surveys in order to ensure that Member States going ahead with Time Use Surveys could do so on a comparable European basis. A detailed activity classification of primary activities was developed to increase the opportunities for comparability in the uses of the data. Guidelines on harmonised European time use surveys were published by Eurostat in September 2000.

Thirteen Member States, EFTA countries and Phare countries have now produced results. Further Member States and Phare countries are conducting the survey now or planning to conduct a survey. In all it will be possible to have data with a reference year around the year 2000 from all MS except Austria, Ireland and Greece. Norway has conducted a survey as well as a number of candidate countries. Some countries have performed a simplified survey and the results are not fully comparable. Others have deviated from the guidelines in order to maintain the comparability with previous surveys.

We have a great pleasure to present this work, which is the result of a joint effort of the participants in the Eurostat Time Use Task Force. We would like to congratulate all those who have contributed to the preparation of this working paper and we hope that this publication and these tables will promote the use of time use data to describe social patterns in different stages of life. Also we want to stress that these tables show only a very small part of the possible statistics that could be produced with time use data.



Antonio Baigori
Head of Unit, Eurostat
Labour Market

1. How women and men spend their time Results from 13 European countries

Overview

Women and men have similar patterns of spending their time across Europe but there are also some remarkable differences between the countries investigated. The total time spent on gainful work/study and domestic work (definition of activities, see Methodological Notes) varies between 6 and 7 hours per day when taking an average over the whole year – all weekends and holidays included, see figures 1-3. The time is highest in Slovenia and Hungary and lowest in Belgium and Finland. Daily commuting and travel time is around 1 hour, somewhat more in the United Kingdom, Sweden and Belgium and somewhat less in France and Hungary.

Free time is time devoted to television-video or to other media, leisure time (sports, hobbies, resting and unspecified leisure) and socializing time (participatory activities, social life, entertainment and culture). These activities occupy 4½ to 6½ hours per day, more in Norway and Finland and less in France and Hungary. Volunteer work and informal help to other households is classified with free time in the figures.

Finally, women and men devote almost half of their time to sleep, meals and personal care. People sleep between 8 and 9 hours per day on average and devote between 2 and 3 hours to meals and other personal care (dress, toilet etc.). France shows the longest average sleeping time with slightly more than 9 hours and also more time spent on personal care than other countries (table 1). In all countries, women devote slightly more time than men to sleep except for Estonia where the time is equal. The same is true for personal care except for Hungary, Estonia and Slovenia. If the description only includes persons in employment, the results are very similar.

Figure 1 Average time use by activity for females and males.

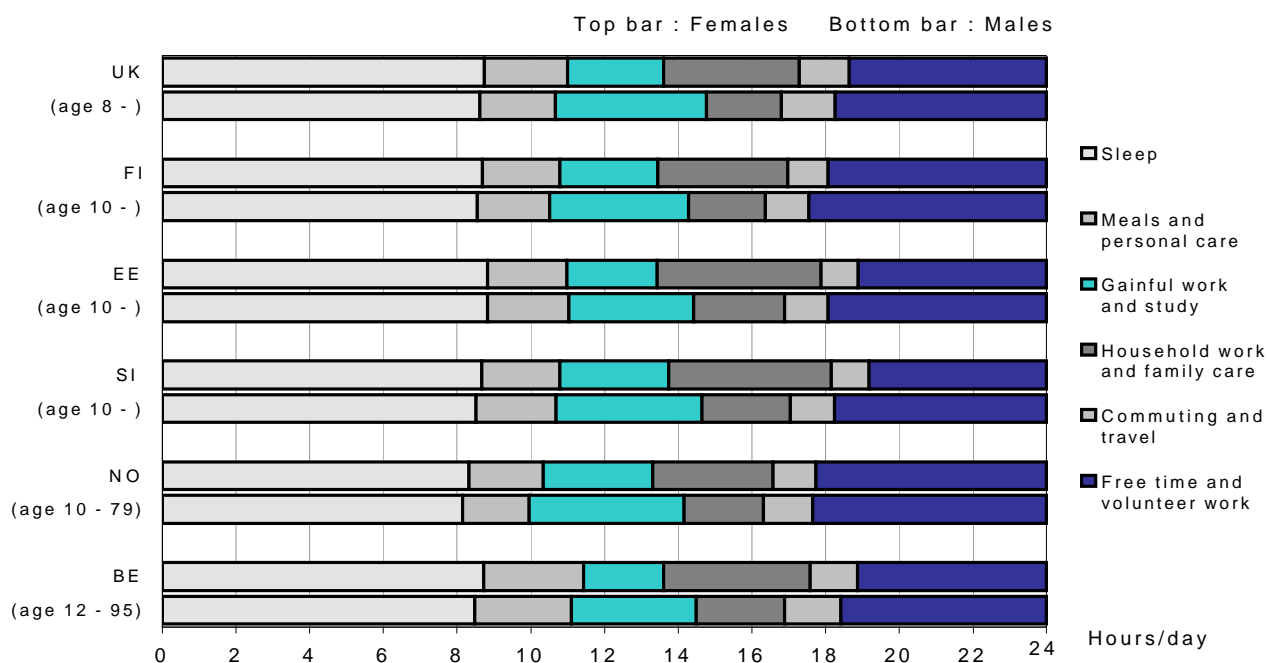

Survey period: A full year during 1999-2001.

Sources: National Time use studies, see Methodological Notes

Several European countries have conducted recent time use studies. A sample of individuals has each kept a diary for two days, distributed over the whole year. The results, presented as average time per day over the whole year, allow us to describe how time is spent; for example, how working time and the time for other activities are distributed for persons in different stages of life in these countries. Some survey results are available for 13 European countries. Figure 1 presents statistics for the United Kingdom, Finland, Estonia, Slovenia, Norway and Belgium. The surveys in these countries follow, to a large extent, the harmonized guidelines issued by Eurostat. This means that they are comparable between countries, concerning the slight differences in age groups covered, see below. Figure 2 presents results for France, Hungary, Sweden, Denmark, Romania, the Netherlands and Portugal. These countries have deviated from the guidelines and the main problem of comparability is the difference in age group covered by the survey. Note that the survey in France was done before the 35 hours reform, see more notes on page 7 about the methodologies and differences in methodology that might influence the results. In Figure 2, results from the Netherlands, Romania and Portugal are included although they are not comparable with the other countries. On the other hand, it is possible to compare women and men within each country. The Netherlands have conducted their survey with a simplified method while Portugal and Romania have only covered two months in the autumn. Denmark has covered 2 months in the spring and 2 months in the autumn. For Portugal, at present only results for the total population are available.

Figure 2 Average time use by activity for females and males. Results are not fully comparable

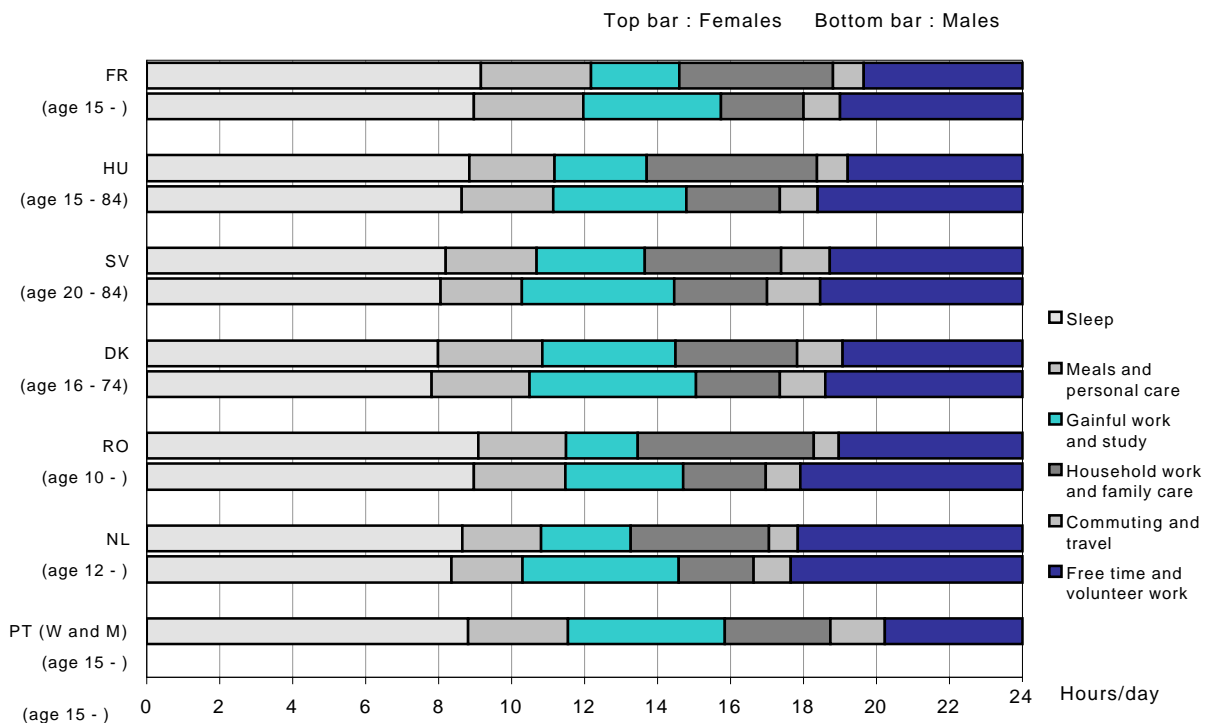

For Denmark, Romania, the Netherlands and Portugal the survey period/design is different.

Sources: National Time use studies, see Methodological Notes

There is a large difference in the gender division of gainful work and domestic work

Domestic work (household work, errands, do-it-yourself, care of children and of adults, etc) takes up more time than gainful work/study in Belgium, France, Estonia and Hungary and less time in Norway, the United Kingdom and Finland. The fact that the age group of the population surveyed is different will influence the results. In the countries where the survey is restricted so that very young and very old persons are excluded, the average time for gainful work/study is higher. This is the case especially for Sweden and to some extent for Denmark (Sweden age 20 – 84 and Denmark age 16 – 74). Table 1 shows that in Sweden, on an average day over a whole year, 49% of men and 37% of women perform gainful work and the corresponding figures for Denmark are 45% and 37%, while the percentages for other countries are generally lower.

For women and men the division of the time between the two types of work is very different. In all the countries, men devote more time to gainful work/study than to domestic work. On the other hand, the time used for domestic work of women is on average higher than the time in gainful work/study in almost all the countries, except for Denmark and Norway, where this time is nearly the same. Note that these divergences reflect partly differences between men and women in employment and part-time employment rates in the various countries. Estonia, Hungary and Slovenia show the highest time for domestic work - in particular among women. Men spend on average at least one hour per day more than women do on gainful work/study, while women devote at least one hour more than men do to domestic work. In addition, if the average total time of gainful work/study and domestic work per day is considered, working time of women is somewhat higher than that of men in Belgium, Finland, France (from 20 minutes to more than 30 minutes). It is even higher in Estonia, Hungary and Slovenia (1 hour approximately) and it is virtually equivalent in Sweden, the United Kingdom, Denmark and Norway.

Figure 3. Total working time for women and men

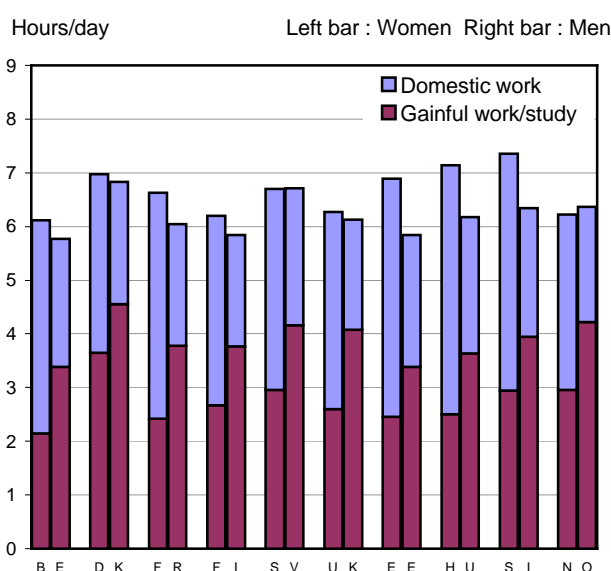

Survey period: A full year during 1998-2001.
Sources: National Time use studies, see Methodological Notes

Figure 4 : Free time by type of activity (%)

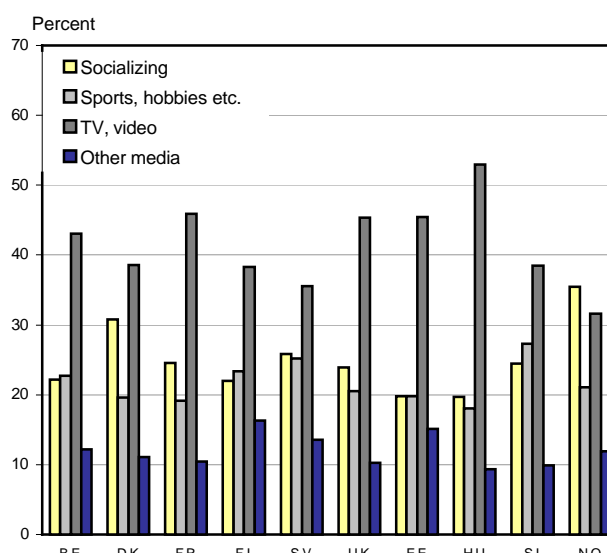

Survey period: A full year during 1998-2001.
Sources: National Time use studies, see Methodological Notes.

Watching TV takes about 40% of free time in most countries

Depending on country, free time is between 4½ hours and more than 6 hours taking the average for all days of the year, see Table 1. Free time includes leisure time (sports, hobbies, resting and unspecified leisure), socializing time (participatory activities, social life, entertainment and culture) and time devoted to television-video and other media.

Both for women and for men, watching television occupies an important share of free time, around 40% in the majority of the countries. Hungary exceeds 50% while this share is below 40% in Norway and Sweden. Socializing time occupies 20 – 25 % of free time in most countries. This is slightly higher than the time spent on sports, hobbies etc. in the majority of the countries, with the exception of Denmark and Norway, where the share devoted to socializing is higher, see Figure 4. In Norway, some of the time for meals – eating together with someone – has been classified as socializing, giving Norway a slightly higher share for socializing (and a shorter time for meals).

In all the surveyed countries, men have overall more free time than women, these differences reaching almost 1 hour per day in Estonia, Hungary and Slovenia. In general, free time is spent very similarly but on an average day there are more women than men declaring some socializing time, the divergences being particularly marked for Finland, the United Kingdom, Sweden and Denmark, see Table 1.

Employed persons sleep less and have less free time

Persons who are employed have more of their time predetermined. Employed persons are all employees and self-employed including persons who are temporarily absent (including those on maternity/paternity/parental leave or vacation). For all the countries, they have shorter sleeping time (10 – 30 minutes per day on average) and devote overall less time to domestic tasks, including care of other persons (childcare, etc.). Employed men devote more time to gainful work/study than women do, which is partly explained by the more widespread part-time work among women and by women taking more parental leave. The total time devoted to work including domestic work is higher than for the remainder of the population. Women's total time for gainful and domestic work is about ½ hour higher than men's in Belgium and France, even higher (about 1 hour) in Estonia, Hungary and Slovenia and almost equivalent or equivalent in Sweden, Finland, the United Kingdom, Denmark and Norway.

Employed persons reduce their time for sleep, meals and personal care but also their free time. Even if the time is reduced, the share of the time devoted to TV and video is not lower than that of the remainder of the population. Lastly, for employed persons, socializing time seems to occupy a more important share in relation to the time spent on sport, hobbies etc. than in the whole of the population. The share of persons involved in leisure activities on an average day is less for employed persons.

Table 1 Average time per day spent on different activities and the percentage performing an activity on the average per day for females and males.

Age group	Belgium 12 - 95 years		Denmark 16 - 74 years		France 15 - years		Finland 10 - years		Sweden 20 - 84 years		UK 8 - years		Estonia 10 - years		Hungary 15 - 84 years		Slovenia 10 - years		Norway 10 - 79 years	
	Hours and min	%	Hours and min	%	Hours and min	%	Hours and min	%	Hours and min	%	Hours and min	%	Hours and min	%	Hours and min	%	Hours and min	%	Hours and min	%
Sleep	8:34		7:53		9:03		8:38		8:08		8:40		8:49		8:43		8:36		8:15	
women	8:41	100	7:58	100	9:10	100	8:42	100	8:12	100	8:43	100	8:50	100	8:49	100	8:40	100	8:20	100
men	8:27	100	7:47	100	8:58	100	8:33	100	8:03	100	8:37	100	8:50	100	8:36	100	8:31	100	8:09	100
Meals and personal care	2:40		2:48		3:01		2:03		2:22		2:10		2:11		2:24		2:09		1:54	
women	2:42	100	2:52	100	3:01	100	2:06	100	2:30	100	2:16	100	2:09	100	2:19	100	2:07	100	2:01	100
men	2:37	100	2:42	100	3:00	100	1:59	100	2:14	99	2:04	99	2:12	100	2:30	100	2:11	100	1:48	100
Gainful work	2:02		3:27		2:34		2:35		3:17		2:40		2:22		2:33		2:42		2:59	
women	1:28	31	2:59	37	1:55	30	2:04	30	2:40	37	1:56	29	2:00	29	2:01	28	2:13	27	2:20	34
men	2:38	46	4:00	45	3:16	43	3:12	41	3:57	49	3:25	43	2:49	36	3:08	39	3:13	36	3:38	47
Study	0:43		0:37		0:30		0:35		0:16		0:40		0:30		0:30		0:44		0:36	
women	0:41	16	0:40	13	0:30	9	0:36	13	0:18	8	0:40	13	0:27	10	0:29	9	0:44	14	0:38	12
men	0:45	17	0:33	9	0:31	9	0:34	11	0:13	5	0:40	13	0:34	12	0:30	9	0:44	13	0:35	11
Household work and family care	3:12		2:51		3:17		2:52		3:10		2:53		3:32		3:39		3:26		2:42	
women	3:58	98	3:20	96	4:13	95	3:32	96	3:44	98	3:41	93	4:27	96	4:39	96	4:25	94	3:16	96
men	2:23	95	2:17	90	2:16	80	2:05	86	2:33	92	2:03	83	2:28	84	2:33	84	2:24	79	2:09	89
Volunteer work	0:09		0:13		0:13		0:14		0:12		0:10		0:14		0:10		0:08		0:09	
women	0:08	15	0:11	12	0:12	11	0:14	13	0:12	14	0:12	13	0:13	11	0:07	5	0:06	6	0:09	10
men	0:09	15	0:16	12	0:15	10	0:15	11	0:13	13	0:09	9	0:16	11	0:13	6	0:10	7	0:09	8
Socialising	1:02		1:21		0:55		1:04		1:10		1:07		0:50		0:51		1:09		2:02	
women	1:05	83	1:26	79	0:55	52	1:08	71	1:15	77	1:13	69	0:51	54	0:48	49	1:08	68	2:15	90
men	0:59	78	1:16	66	0:54	45	1:00	56	1:04	63	1:02	56	0:48	47	0:54	51	1:10	64	1:49	78
Leisure time	1:13		1:00		0:53		1:23		1:20		1:06		1:04		0:56		1:26		1:18	
women	1:08	87	0:51	59	0:41	42	1:12	72	1:13	71	0:57	59	0:54	55	0:47	41	1:12	66	1:13	68
men	1:18	86	1:11	59	1:06	49	1:36	72	1:27	70	1:15	59	1:17	60	1:06	49	1:40	71	1:23	64
TV video	2:18		1:58		2:07		2:16		1:53		2:26		2:27		2:44		2:01		1:57	
women	2:12	93	1:51	81	2:02	77	2:08	86	1:45	82	2:16	87	2:15	86	2:39	88	1:50	83	1:45	83
men	2:24	94	2:06	83	2:12	80	2:26	86	2:02	84	2:37	88	2:40	87	2:49	87	2:12	87	2:10	85
Radio, music, reading	0:39		0:34		0:29		0:58		0:43		0:33		0:49		0:29		0:31		0:44	
women	0:34	68	0:34	57	0:28	39	1:00	75	0:45	67	0:33	50	0:49	59	0:25	33	0:31	44	0:47	70
men	0:44	71	0:33	50	0:30	39	0:56	68	0:41	57	0:33	45	0:51	56	0:34	43	0:32	43	0:41	61
Travel	1:23		1:15		0:55		1:08		1:23		1:24		1:07		0:56		1:06		1:15	
women	1:16	92	1:14	85	0:51	67	1:06	78	1:20	87	1:21	87	1:00	76	0:51	76	1:01	78	1:10	87
men	1:31	95	1:15	84	1:00	73	1:11	80	1:27	91	1:27	89	1:11	81	1:02	81	1:11	83	1:20	89
Unspecified activities	0:05		0:03		0:03		0:14		0:06		0:11		0:05		0:05		0:02		0:09	
women	0:07		0:04		0:02		0:12		0:06		0:12		0:05		0:06		0:03		0:06	
men	0:05		0:04		0:02		0:13		0:06		0:08		0:04		0:05		0:02		0:09	
Total	24 h		24 h		24 h		24 h		24 h		24 h		24 h		24 h		24 h		24 h	

Hours and minutes gives average time per day over the whole year, % gives percentage of persons per day who has performed the activity. Survey period: A full year during 1998-2001. Sources: National Time use studies, see Methodological Notes.

The differences in time use between women and men are larger in households with children

The household structure and in particular the presence of children is closely linked to time use, see Figure 5. In particular, for women and men in couples, the allocation of the time between gainful work/study and domestic activities (including parental) is different if there are children in the household. This difference is even more pronounced when the children are young (below 7 years). Note that the grouping is done according to the age of the youngest child. In the group where the youngest child is below 7 years, it is very probable that there are more small children in the household.

For women in couples, the average time for gainful work/study is often less when there are children in the household and even less when there is at least one child below 7 years. The difference between women in couples without children and women in couples with the youngest child 7 – 17 years is more than one hour per day in Belgium and France, while the difference is very small or none at all in Slovenia, Estonia, Sweden and Finland. If the youngest child is less than 7 years the difference is between 1½ and 2 hours per day in most countries. The difference is larger than 2 hours in Hungary and the United Kingdom.

In contrast, there is a clear tendency that the time for domestic work is longer if women have children and even longer when the children are small. Then the time for domestic work is between 5½ and 7½ hours per day, depending on country. In the absence of children, the time spent on gainful work/study is higher than on domestic tasks in all countries except Hungary. This starts to be reversed for the majority of the countries when the youngest child in the household is 7 to 17 years, except in Denmark, Sweden, Norway and Finland. When the youngest child is under 7 years, women devote on average more time to domestic work than to gainful work/study in all the countries, between 6 hours more in Hungary and just over 2 hours more in Denmark. This is, in fact, due to lower employment rates for women with children.

For men in couples, the pattern is not quite as clear, see Figure 5. Regarding the domestic time (including parental time) the tendency is the same as for women. It increases when they are in a household with children and even more when the children are small, in particular in Denmark, Sweden and Norway. Regarding the time of gainful work/study of men in couples, it is slightly higher or remains almost stable for those who have children.

For men as well as for women, the total work time, the time spent on gainful work and on domestic tasks, is higher when there are children in the household and even higher when the children are young in most countries. The differences in total time of work of men and women in couples with small children are large in Estonia, Slovenia and Hungary where total working time of women remains about 1 hour higher than those of men.

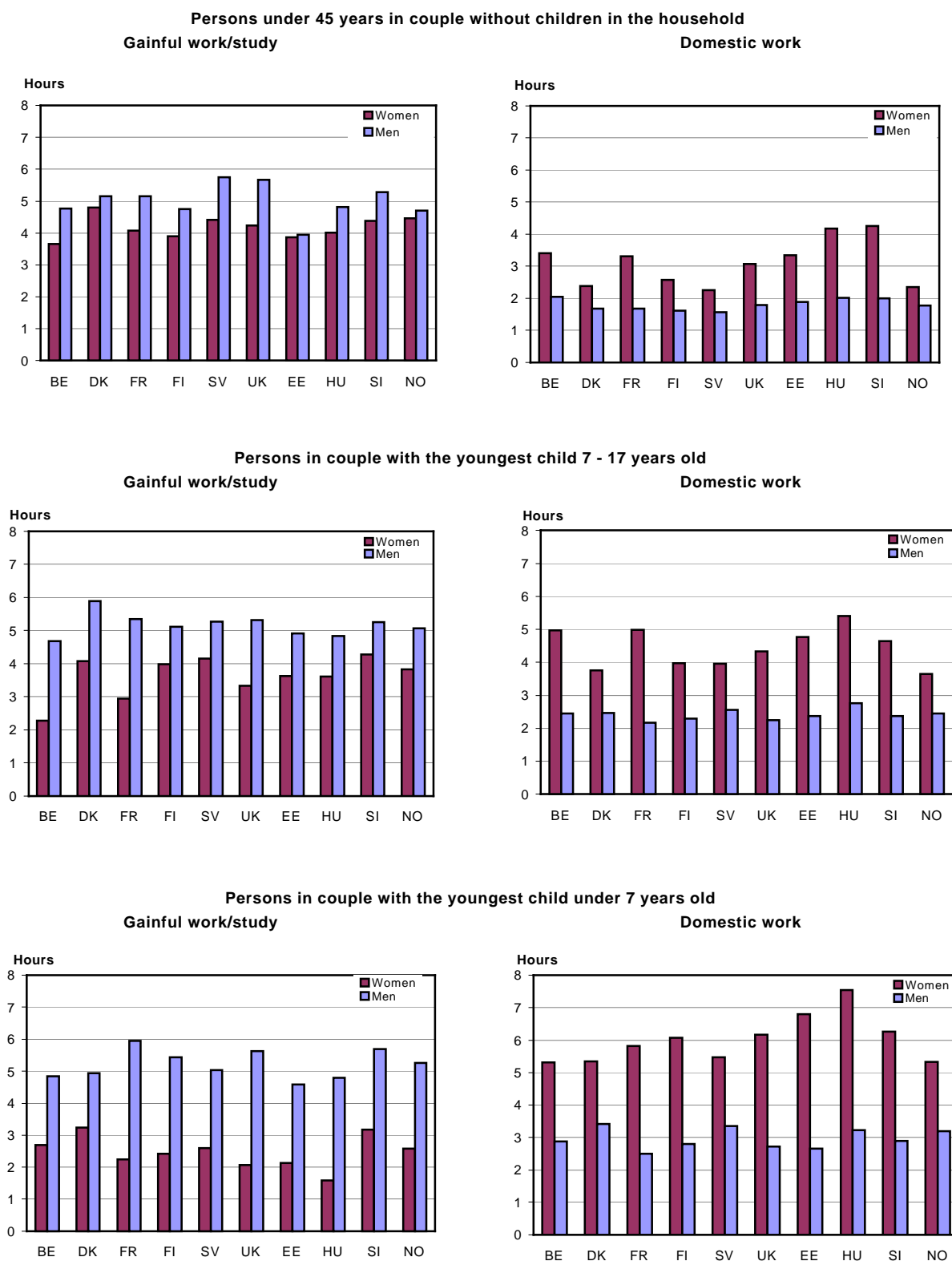
Figure 5 : Gainful work/study and domestic work of persons in different types of households by sex

Survey period: A full year during 1998-2001. Sources: National Time use studies, see Methodological Notes

2. Tables

Table 1 Time use of population and employed persons respectively

Table 2 Time use of women by lifecycle

Table 3 Time use of men by lifecycle

Table 4 Time use of employed women by lifecycle

Table 5 Time use of employed men by lifecycle

For Portugal only Table 1 is available

Table 1 Time use of population and employed persons respectively

Country BELGIUM

Average time in activities in hours and minutes

	Sleep	Unspec pers care, eating, other pers care	Employment and travel as part of work	Study	Household and family care	Volunteer work	Participatory activities, Social life and Entertainment and Culturee	Resting-time out, Sports and outdoor act, Hobbies and games, Uspec leisure	TV and video	Other mass media	Travel excl travel as part of work	Filling in TUS diary and Other unspec		Estimated percentage of persons in the population domain	Number of diaries in the domain (in the sample)	Number of persons in the domain (in the sample)
	1	2	3	4	5	6	7	8	9	10	11	12	13	14	15	16
Whole population (hours, min)	8:34	02:40	02:02	00:43	03:12	00:09	01:02	01:13	02:18	00:39	01:23	:	:	100%	16764	8382
Employed persons (hours min)	08:07	02:35	04:31	00:04	02:54	00:08	00:57	00:46	01:46	00:29	01:38	:	:	43.3%	8554	4277

Notes:

People aged 12-95 years are included in the tables.

Data were collected during the period December 1998 - February 2000. No parts of the year were excluded.

The ILO definition of employment has been applied.

The symbol ":" means that data are not available

The software used to produce the tables has been SPSS.

Source: Statistics Belgium and Free University Brussels (VUB)

Table 2. Time use of women by lifecycle

Country BELGIUM

Average time in activities in hours and minutes and percentage of "doers"

		Sleep	Unspec pers care, eating, other pers care	Employment and travel as part of work	Study	Household and family care	Volunteer work	Participatory activities, Social life and Entertainment and Culture	Resting-time out, Sports and outdoor act, Hobbies and games, Unspec leisure	TV and video	Other mass media	Travel excl travel as part of work	of which travel to/from work	Filling in TUS diary and Other unspec	Estimated percentage of persons in the population domain	Number of diaries in the domain (in the sample)	Number of persons in the domain (in the sample)
		1	2	3	4	5	6	7	8	9	10	11	12	13	14	15	16
Person<25, no children<18, living with parents	hours, min	9:08	2:34	0:27	3:51	1:23	0:07	1:17	1:16	1:48	0:36	1:26	:	:			
	%	100.00	100.00	12.23	73.08	91.63	14.89	85.50	87.37	92.38	68.46	96.94	:	:	8.4%	1410	705
Person 25-44, no children<18, living with parents	hours, min	8:40	2:54	3:29	0:04	2:22	0:08	1:08	0:43	2:18	0:31	1:37	:	:			
	%	100.00	100.00	67.70	3.13	100.00	17.83	84.30	59.72	85.29	68.42	100.00	:	:	0.3%	68	34
Person<45, living in couple, no children<18	hours, min	8:38	2:36	3:23	0:16	3:24	0:08	0:58	0:42	1:57	0:24	1:29	:	:			
	%	100.00	100.00	66.54	11.21	99.73	13.74	80.26	80.97	93.84	60.30	96.68	:	:	3.9%	764	382
Person<45, no children<18, living in other arrangem.	hours, min	8:06	2:49	3:44	0:17	2:53	0:07	1:15	0:55	1:33	0:35	1:42	:	:			
	%	100.00	100.00	71.32	14.43	98.79	14.77	87.70	84.81	83.24	73.73	98.72	:	:	2.6%	586	293
Single parent (all ages) youngest child<18	hours, min	8:22	2:33	2:29	0:04	4:39	0:06	1:08	0:44	1:49	0:27	1:32	:	:			
	%	100.00	100.00	51.30	6.62	100.00	10.21	88.84	80.49	92.36	63.31	97.61	:	:	1.6%	344	172
Person (all ages) living in couple, youngest child 0-6	hours, min	8:22	2:25	2:37	0:04	5:19	0:08	0:59	0:37	1:32	0:18	1:33	:	:			
	%	100.00	100.00	55.60	4.34	100.00	13.45	86.40	79.51	91.36	55.98	98.19	:	:	5.4%	1216	608
Person (all ages) living in couple, youngest child 7-17	hours, min	8:19	2:40	2:13	0:04	4:58	0:10	1:03	0:45	1:49	0:30	1:25	:	:			
	%	100.00	99.92	50.26	5.22	99.56	16.66	84.00	81.44	92.20	64.13	97.13	:	:	6.6%	1270	635
Person 45-64, living in couple, no children<18	hours, min	8:32	2:47	1:11	0:02	4:57	0:12	0:55	1:06	2:28	0:33	1:11	:	:			
	%	100.00	100.00	26.78	2.42	99.66	14.95	80.19	87.44	96.48	73.73	91.72	:	:	7.6%	1152	576
Person 45-64, no children<18, living in other arrangem.	hours, min	8:16	2:46	1:36	0:04	4:15	0:08	1:11	1:11	2:23	0:43	1:22	:	:			
	%	99.53	99.53	30.52	4.91	99.27	16.17	85.58	92.36	92.95	73.71	91.82	:	:	3.8%	658	329
Person 65 and above, living in couple, no children<18	hours, min	8:56	2:51	0:00	0:00	4:42	0:09	1:03	1:37	3:13	0:40	0:42	:	:			
	%	100.00	100.00	0.12	1.07	99.60	18.16	79.36	91.20	97.51	72.74	79.22	:	:	4.8%	524	262
Person 65 and above, no children<18, living in other arrangem.	hours, min	9:19	2:55	0:00	0:01	3:57	0:06	1:09	1:52	3:02	0:47	0:47	:	:			
	%	100.00	100.00	0.93	1.09	97.13	10.61	78.24	95.51	94.10	72.60	75.29	:	:	6.3%	624	312
All women	hours, min	8:41	2:42	1:28	0:41	3:58	0:08	1:05	1:08	2:12	0:34	1:16	:	:			
	%	99.96	99.95	31.30	15.79	98.00	14.63	82.96	86.52	93.20	68.15	91.71	:	:	51.4%	8616	4308

Notes: See Table 1

Source: Statistics Belgium and Free University Brussels (VUB)

Table 3. Time use of men by lifecycle

Country BELGIUM

Average time in activities in hours and minutes and percentage of "doers"

		Sleep	Unspec pers care, eating, other pers care	Employment and travel as part of work	Study	Household and family care	Volunteer work	Participatory activities, Social life and Entertainme nt and Culturee	Resting-time out, Sports and outdoor act, Hobbies and games, Uspec leisure	TV and video	Other mass media	Travel excl travel as part of work	of which travel to/from work	Filling in TUS diary and Other unspec	Estimated percentage of persons in the population domain	Number of diaries in the domain (in the sample)	Number of persons in the domain (in the sample)
		1	2	3	4	5	6	7	8	9	10	11	12	13	14	15	16
Person<25, no children<18, living with parents	hours, min	9:08	2:20	0:44	3:22	0:54	0:07	1:09	1:57	2:04	0:40	1:29	:	:			
	%	100.00	100.00	15.76	67.29	86.24	13.04	79.97	91.42	93.53	69.28	97.54	:	:	9.7%	1542	771
Person 25-44, no children<18, living with parents	hours, min	8:11	2:38	4:37	0:07	1:01	0:09	0:55	1:25	2:26	0:51	1:34	:	:			
	%	100.00	100.00	76.30	7.19	79.65	15.45	70.24	88.91	96.60	73.70	91.68	:	:	0.9%	152	76
Person<45, living in couple, no children<18	hours, min	8:15	2:33	4:42	0:04	2:03	0:08	0:58	0:51	2:02	0:32	1:47	:	:			
	%	100.00	100.00	84.15	7.02	98.42	15.23	84.06	83.13	92.90	63.61	98.11	:	:	3.5%	660	330
Person<45, no children<18, living in other arrangem.	hours, min	8:00	2:38	3:58	0:22	2:10	0:09	1:06	0:57	2:10	0:40	1:43	:	:			
	%	100.00	100.00	70.53	10.79	98.40	13.35	80.06	82.58	89.05	68.59	97.93	:	:	3.8%	704	352
Single parent (all ages) youngest child<18	hours, min	8:26	2:41	3:27	0:08	2:32	0:02	1:06	1:01	2:09	0:24	2:00	:	:			
	%	100.00	100.00	61.84	3.63	100.00	5.65	74.37	93.68	96.58	48.90	95.61	:	:	0.4%	66	33
Person (all ages) living in couple, youngest child 0-6	hours, min	8:01	2:31	4:47	0:04	2:53	0:08	0:50	0:43	1:50	0:25	1:42	:	:			
	%	100.00	100.00	79.60	4.49	98.16	12.68	82.07	81.92	92.07	59.48	98.41	:	:	6.0%	1202	601
Person (all ages) living in couple, youngest child 7-17	hours, min	8:02	2:34	4:37	0:04	2:27	0:12	0:53	0:52	2:04	0:32	1:38	:	:			
	%	100.00	100.00	76.03	4.42	98.08	17.75	81.38	81.65	95.32	69.84	98.00	:	:	6.5%	1230	615
Person 45-64, living in couple, no children<18	hours, min	8:23	2:43	2:30	0:03	3:01	0:10	0:54	1:06	2:44	0:51	1:29	:	:			
	%	100.00	100.00	42.34	4.73	97.80	16.88	74.09	83.86	96.72	78.33	95.25	:	:	7.4%	1134	567
Person 45-64, no children<18, living in other arrangem.	hours, min	8:05	2:47	2:19	0:06	3:11	0:09	1:05	1:19	2:25	0:59	1:31	:	:			
	%	100.00	100.00	43.74	5.31	98.62	11.26	71.27	83.75	91.80	75.34	94.78	:	:	3.0%	446	223
Person 65 and above, living in couple, no children<18	hours, min	8:54	2:58	0:02	0:03	3:14	0:16	1:00	1:52	3:24	1:03	1:07	:	:			
	%	100.00	99.75	2.41	2.35	97.35	21.04	75.86	95.57	98.88	82.65	84.86	:	:	4.7%	668	334
Person 65 and above, no children<18, living in other arrangem.	hours, min	8:43	2:57	0:05	0:02	3:20	0:06	1:00	1:51	3:38	1:16	0:56	:	:			
	%	100.00	100.00	3.67	3.04	97.94	12.05	69.67	92.08	92.65	81.23	87.06	:	:	2.8%	344	172
All men	hours, min	8:27	2:37	2:38	0:45	2:23	0:09	0:59	1:18	2:24	0:44	1:31	:	:			
	%	100.00	99.98	45.99	17.49	95.38	14.98	78.06	86.46	94.12	71.37	95.30	:	:	48.6%	8148	4074

Notes: See Table 1

Source: Statistics Belgium and Free University Brussels (VUB)

Table 4. Time use of employed women by lifecycle

Country BELGIUM

Average time in activities in hours and minutes and percentage of "doers"

		Sleep	Unspec pers care, eating, other pers care	Employment and travel as part of work	Study	Household and family care	Volunteer work	Participatory activities, Social life and Entertainment and Culture	Resting-time out, Sports and outdoor act, Hobbies and games, Unspec leisure	TV and video	Other mass media	Travel excl travel as part of work	of which travel to/from work	Filling in TUS diary and Other unspec	Estimated percentage of persons in the population domain	Number of diaries in the domain (in the sample)	Number of persons in the domain (in the sample)
		1	2	3	4	5	6	7	8	9	10	11	12	13	14	15	16
Person<25, no children<18, living with parents	hours, min	8:53	2:41	4:01	0:20	1:55	0:11	1:52	0:47	1:21	0:13	1:41	:	:			
	%	100.00	100.00	73.46	7.09	90.02	18.91	87.57	93.56	87.44	45.66	97.40	:	:	0.6%	84	42
Person 25-44, no children<18, living with parents	hours, min	7:39	3:15	5:46	0:00	1:34	0:04	1:20	0:33	1:29	0:24	1:51	:	:			
	%	100.00	100.00	95.36	.00	100.00	9.18	83.74	52.77	86.99	76.42	100.00	:	:	0.2%	48	24
Person<45, living in couple, no children<18	hours, min	8:28	2:35	4:22	0:08	2:59	0:06	0:58	0:41	1:45	0:21	1:32	:	:			
	%	100.00	100.00	84.76	7.96	99.65	13.49	81.11	80.67	93.24	58.00	98.39	:	:	2.9%	608	304
Person<45, no children<18, living in other arrangem.	hours, min	8:01	2:47	4:39	0:11	2:41	0:07	1:11	0:43	1:19	0:30	1:46	:	:			
	%	100.00	100.00	87.84	12.53	98.48	14.90	86.69	83.02	83.10	73.79	98.38	:	:	2.0%	480	240
Single parent (all ages) youngest child<18	hours, min	8:29	2:19	4:05	0:01	3:53	0:04	0:59	0:50	1:21	0:22	1:32	:	:			
	%	100.00	100.00	81.97	6.17	100.00	10.35	88.80	87.78	91.13	63.41	97.11	:	:	0.9%	218	109
Person (all ages) living in couple, youngest child 0-6	hours, min	8:22	2:24	3:34	0:01	4:43	0:04	0:55	0:36	1:23	0:17	1:35	:	:			
	%	100.00	100.00	75.39	2.56	100.00	11.68	87.69	77.10	90.03	55.17	99.19	:	:	3.9%	922	461
Person (all ages) living in couple, youngest child 7-17	hours, min	8:13	2:35	3:13	0:03	4:23	0:08	0:57	0:45	1:41	0:28	1:28	:	:			
	%	100.00	100.00	72.35	5.09	99.83	15.68	84.06	80.50	91.91	62.71	97.90	:	:	4.5%	928	464
Person 45-64, living in couple, no children<18	hours, min	8:13	2:46	3:43	0:03	3:53	0:07	0:50	0:47	1:45	0:26	1:21	:	:			
	%	100.00	100.00	79.79	3.64	99.43	15.69	77.42	82.51	95.49	72.28	95.19	:	:	2.2%	380	190
Person 45-64, no children<18, living in other arrangem.	hours, min	7:43	2:41	4:21	0:03	3:05	0:04	1:15	0:53	1:40	0:37	1:32	:	:			
	%	100.00	100.00	77.71	4.15	100.00	10.71	88.88	90.38	87.18	72.37	99.31	:	:	1.3%	266	133
Person 65 and above	hours, min	8:24	3:22	0:00	0:00	5:51	0:11	1:25	2:06	0:31	1:09	0:56	:	:			
	%	100.00	100.00	0.00	0.00	100.00	34.27	100.00	100.00	100.00	100.00	65.73	:	:	0.0%	4	2
All employed women	hours, min	8:15	2:36	3:52	0:04	3:46	0:06	1:01	0:43	1:34	0:25	1:32	:	:			
	%	100.00	100.00	78.58	5.64	99.37	13.85	84.54	81.50	90.64	63.12	98.01	:	:	18.5%	3938	1969

Notes: See Table 1

Source: Statistics Belgium and Free University Brussels (VUB)

Table 5. Time use of employed men by lifecycle

Country BELGIUM

Average time in activities in hours and minutes and percentage of "doers"

		Sleep	Unspec pers care, eating, other pers care	Employment and travel as part of work	Study	Household and family care	Volunteer work	Participatory activities, Social life and Entertainme nt and Culturee	Resting-time out, Sports and outdoor act, Hobbies and games, Unspec leisure	TV and video	Other mass media	Travel excl travel as part of work	of which travel to/from work	Filling in TUS diary and Other unspec	Estimated percentage of persons in the population domain	Number of diaries in the domain (in the sample)	Number of persons in the domain (in the sample)
		1	2	3	4	5	6	7	8	9	10	11	12	13	14	15	16
Person<25, no children<18, living with parents	hours, min	8:22	2:35	4:38	0:13	0:54	0:07	1:26	1:19	2:02	0:25	1:54	:	:			
	%	100.00	100.00	78.19	12.91	89.67	9.86	84.45	85.88	94.83	58.06	98.80	:	:	0.9%	142	71
Person 25-44, no children<18, living with parents	hours, min	8:00	2:38	5:32	0:08	0:57	0:11	0:53	1:03	2:12	0:38	1:42	:	:			
	%	100.00	100.00	89.94	8.13	74.70	14.59	70.76	86.21	95.77	74.85	97.62	:	:	0.7%	128	64
Person<45, living in couple, no children<18	hours, min	8:12	2:33	5:02	0:03	2:00	0:07	0:57	0:48	1:51	0:30	1:50	:	:			
	%	100.00	100.00	88.72	6.85	98.28	14.59	83.95	82.58	92.94	62.54	99.18	:	:	3.2%	610	305
Person<45, no children<18, living in other arrangem.	hours, min	7:49	2:40	5:00	0:08	2:05	0:10	1:04	0:47	1:48	0:35	1:49	:	:			
	%	100.00	100.00	86.54	5.35	98.61	13.41	78.47	81.56	87.61	65.71	99.01	:	:	3.0%	568	284
Single parent (all ages) youngest child<18	hours, min	8:02	2:42	4:25	0:00	2:08	0:02	1:02	0:55	2:04	0:16	2:20	:	:			
	%	100.00	100.00	70.31	0.00	100.00	5.91	72.91	91.57	95.44	40.78	98.99	:	:	0.3%	52	26
Person (all ages) living in couple, youngest child 0-6	hours, min	7:58	2:29	5:03	0:04	2:50	0:08	0:47	0:42	1:46	0:24	1:43	:	:			
	%	100.00	100.00	83.52	4.31	98.35	13.20	81.29	81.59	91.85	59.55	98.59	:	:	5.6%	1136	568
Person (all ages) living in couple, youngest child 7-17	hours, min	7:59	2:33	5:03	0:03	2:18	0:12	0:51	0:46	1:58	0:32	1:39	:	:			
	%	100.00	100.00	82.84	4.02	97.90	17.53	81.15	81.11	95.52	70.39	98.22	:	:	5.9%	1140	570
Person 45-64, living in couple, no children<18	hours, min	8:06	2:34	4:57	0:04	2:05	0:07	0:48	0:44	2:15	0:39	1:36	:	:			
	%	100.00	100.00	81.76	5.76	96.72	14.93	71.23	80.74	97.50	74.29	96.37	:	:	3.7%	604	302
Person 45-64, no children<18, living in other arrangem.	hours, min	7:41	2:50	4:53	0:00	2:29	0:12	0:58	0:51	1:41	0:40	1:38	:	:			
	%	100.00	100.00	86.86	1.92	97.96	16.55	67.67	76.99	88.01	71.34	95.10	:	:	1.4%	222	111
Person 65 and above	hours, min	8:36	2:03	2:04	0:00	1:42	0:00	3:35	1:18	1:33	2:02	1:02	:	:			
	%	100.00	100.00	34.49	0.00	90.01	0.00	79.85	100.00	83.48	100.00	100.00	:	:	0.1%	14	7
All employed men	hours, min	8:01	2:34	5:00	0:04	2:15	0:09	0:54	0:47	1:55	0:32	1:43	:	:			
	%	100.00	100.00	83.96	5.14	97.00	14.66	78.73	81.70	93.22	66.42	98.09	:	:	24.8%	4616	2308

Notes: See Table 1

Source: Statistics Belgium and Free University Brussels (VUB)

Table 1 Time use of population and employed persons respectively

Country DENMARK

Average time in activities in hours and minutes

	Sleep	Unspec pers care, eating, other pers care	Employment and travel as part of work	Study	Household and family care	Volunteer work	Participatory activities, Social life and Entertainme nt and Culturee	Resting- time out, Sports and outdoor act, Hobbies and games, Unspec leisure	TV and video	Other mass media	Travel excl travel as part of work of which travel to/from work	Filling in TUS diary and Other unspec	Number of persons in the population domain	Number of diaries in the domain (in the sample)*	Number of persons in the domain (in the sample)	
	1	2	3	4	5	6	7	8	9	10	11	12	13	14	15	16
Whole population (hours, min)	7:53	2:48	3:27	0:37	2:51	0:13	1:21	01:00	1:58	0:34	1:15	0:20	00:02	4188092	3995	2097
Employed persons (hours min)	7:43	2:39	4:56	00:05	2:44	00:09	1:14	0:50	1:47	0:30	1:17	0:29	00:02	:	2216	1370

Notes:

People aged 16-74 years are included in the tables.

Data were collected during the period March, April, September and October 2001.

The ILO definition of employment has been applied.

Data for groups with few observations are not included. The symbol ".." has been used as notation for these data.

The symbol ":" means that data are not available

Source: Danish National Institute for National Research

Table 2. Time use of women by lifecycle

Country DENMARK

Average time in activities in hours and minutes and percentage of "doers"

		Sleep	Unspec pers care, eating, other pers care	Employment and travel as part of work	Study	Household and family care	Volunteer work	Participatory activities, Social life and Entertainme nt and Culturee	Resting-time out, Sports and outdoor act, Hobbies and games, Unspec leisure	TV and video	Other mass media	Travel excl travel as part of work		Filling in TUS diary and Other unspec	Number of persons in the population domain	Number of diaries in the domain (in the sample)*	Number of persons in the domain (in the sample)
		1	2	3	4	5	6	7	8	9	10	11	12	13	14	15	16
Person<25, no children<18, living with parents	hours, min	8:13	2:39	1:33	03:07	1:26	00:04	1:39	01:03	02:08	0:20	1:40	0:12	00:05	66389	177	93
	%	100	100	29	51	87	7	86	60	81	38	90	23	14			
Person 25-44, no children<18, living with parents	hours, min	08:02	2:44	3:32	00:00	2:57	0:12	2:34	1:11	1:16	0:21	1:10	0:21	00:00	9801	5	3
	%	100	100	40	0	100	40	100	60	100	40	100	40	0			
Person<45, living in couple, no children<18	hours, min	8:15	2:35	3:51	0:57	2:23	00:04	1:29	0:44	1:52	0:22	1:24	0:28	00:02	186420	283	147
	%	100	100	46	19	95	8	79	57	82	45	90	42	8			
Person<45, no children<18, living in other arrangem.	hours, min	7:55	2:53	2:52	1:31	1:48	0:11	1:51	01:04	1:49	0:34	1:29	0:21	00:02	190075	241	124
	%	100	100	36	27	90	17	85	60	71	52	89	32	6			
Single parent (all ages) youngest child<18	hours, min	7:51	2:34	3:27	0:24	04:06	0:11	1:21	0:44	1:23	0:41	1:13	0:16	00:01	104202	98	52
	%	100	100	40	11	100	13	73	59	76	66	85	35	6			
Person (all ages) living in couple, youngest child 0-6	hours, min	7:56	2:31	03:03	0:11	5:21	00:05	1:14	0:36	1:31	0:16	1:11	0:16	00:03	298707	289	152
	%	100	100	39	4	99	10	82	53	83	41	96	36	12			
Person (all ages) living in couple, youngest child 7-17	hours, min	7:53	2:41	3:54	0:10	3:45	00:06	1:16	0:37	1:45	0:33	1:16	0:18	00:02	233887	307	162
	%	100	100	46	6	100	8	73	50	82	61	89	39	9			
Person 45-64, living in couple, no children<18	hours, min	7:55	3:13	03:03	00:09	3:32	0:14	1:14	0:51	1:57	0:44	01:04	0:19	00:03	428629	474	247
	%	100	100	38	4	98	14	75	60	83	68	80	30	8			
Person 45-64, no children<18, living in other arrangem.	hours, min	7:33	03:02	2:57	00:09	3:20	0:22	1:36	1:11	1:49	0:48	01:09	0:17	00:03	160071	136	72
	%	100	100	35	5	99	16	81	68	79	71	86	31	11			
Person 65 and above, living in couple, no children<18	hours, min	8:28	3:35	00:08	00:06	4:14	0:35	1:13	1:15	2:27	1:13	0:39	00:00	00:02	171201	79	42
	%	100	100	1	5	99	22	72	73	92	84	67	0	9			
Person 65 and above, no children<18, living in other arrangem.	hours, min	7:38	3:58	0:45	00:01	3:51	0:31	1:58	1:11	2:19	0:51	0:55	00:05	00:01	289438	56	31
	%	100	100	9	4	98	21	91	75	88	86	66	9	2			
All women	hours, min	7:58	2:52	2:59	0:40	3:20	0:11	1:26	0:51	1:51	0:34	1:14	0:18	00:03	2139020	2145	1125
	%	100	100	37	13	96	12	79	59	81	57	85	32	9			

Notes: See Table 1

Source: Danish National Institute for National Research

Table 3. Time use of men by lifecycle

Country DENMARK

Average time in activities in hours and minutes and percentage of "doers"

		Sleep	Unspec pers care, eating, other pers care	Employment and travel as part of work	Study	Household and family care	Volunteer work	Participatory activities, Social life and Entertainme nt and Culturee	Resting-time out, Sports and outdoor act, Hobbies and games, Unspec leisure	TV and video	Other mass media	Travel excl travel as part of work		Filling in TUS diary and Other unspec	Number of persons in the population domain	Number of diaries in the domain (in the sample)*	Number of persons in the domain (in the sample)
		1	2	3	4	5	6	7	8	9	10	11	12	13	14	15	16
Person<25, no children<18, living with parents	hours, min	8:13	2:24	1:29	3:16	0:57	0:16	1:20	1:42	2:26	0:19	1:36	0:10	00:02	103526	123	66
	%	100	100	27	50	69	11	62	71	83	37	91	20	7			
Person 25-44, no children<18, living with parents	hours, min	7:32	2:36	4:21	0:23	1:28	01:01	0:59	1:21	2:14	0:27	1:28	0:38	00:02	33669	25	14
	%	100	100	64	8	80	24	56	44	92	48	92	52	16			
Person<45, living in couple, no children<18	hours, min	7:58	2:23	4:13	0:56	1:41	0:13	1:12	1:26	2:13	0:18	1:22	0:22	00:03	171828	254	132
	%	100	100	45	15	86	9	69	64	81	35	90	38	11			
Person<45, no children<18, living in other arrangem.	hours, min	7:54	2:26	3:30	1:16	1:31	0:12	1:33	1:44	02:05	0:27	1:18	0:17	00:02	314211	230	120
	%	100	100	39	21	86	11	67	65	83	35	89	32	8			
Single parent (all ages) youngest child<18	hours, min	7:15	2:54	4:16	00:00	3:44	0:39	0:41	0:50	1:23	0:21	1:46	0:49	00:03	15840	12	7
	%	100	100	67	0	92	25	67	58	83	42	100	67	17			
Person (all ages) living in couple, youngest child 0-6	hours, min	7:42	2:28	4:50	00:07	3:25	00:09	1:12	0:44	1:41	0:13	1:22	0:30	00:02	298619	266	139
	%	100	100	52	3	97	9	72	49	85	35	90	47	9			
Person (all ages) living in couple, youngest child 7-17	hours, min	7:25	2:35	5:48	00:06	2:28	00:09	01:04	0:55	1:51	0:27	01:09	0:30	00:03	233763	243	129
	%	100	99	63	3	92	9	62	55	78	48	86	50	10			
Person 45-64, living in couple, no children<18	hours, min	7:40	2:58	4:32	00:01	2:19	0:17	1:12	0:56	02:06	0:48	1:10	0:25	00:02	388906	428	223
	%	100	100	49	0	92	13	64	55	84	68	80	39	7			
Person 45-64, no children<18, living in other arrangem.	hours, min	7:24	03:03	3:36	00:05	2:10	0:22	1:23	1:18	2:10	0:48	1:33	0:22	00:02	156300	102	54
	%	100	100	43	4	94	19	60	58	77	66	87	35	6			
Person 65 and above, living in couple, no children<18	hours, min	8:18	3:26	01:04	00:04	03:09	0:38	1:29	1:21	2:41	1:10	0:36	00:03	00:01	226578	144	76
	%	100	100	17	1	92	19	66	66	90	78	54	6	3			
Person 65 and above, no children<18, living in other arrangem.	hours, min	8:22	03:03	0:57	00:00	03:02	0:50	1:18	0:52	2:51	1:17	1:18	00:02	00:01	103452	23	12
	%	100	100	13	0	100	13	65	61	83	70	83	4	9			
All men	hours, min	7:47	2:42	3:60	0:33	2:17	0:16	1:16	1:11	02:06	0:33	1:15	0:22	00:02	2046692	1850	972
	%	100	100	45	9	90	12	66	59	83	50	84	36	8			

Notes: See Table 1

Source: Danish National Institute for National Research

Table 4. Time use of employed women by lifecycle

Country DENMARK

Average time in activities in hours and minutes and percentage of "doers"

		Sleep	Unspec pers care, eating, other pers care	Employment and travel as part of work	Study	Household and family care	Volunteer work	Participatory activities, Social life and Entertainme nt and Culturee	Resting-time out, Sports and outdoor act, Hobbies and games, Unspec leisure	TV and video	Other mass media	Travel excl travel as part of work	of which travel to/from work	Filling in TUS diary and Other unspec	Number of persons in the population domain	Number of diaries in the domain (in the sample)*	Number of persons in the domain (in the sample)
		1	2	3	4	5	6	7	8	9	10	11	12	13	14	15	16
Person<25, no children<18, living with parents	hours, min	08:04	2:37	4:10	0:27	1:29	00:03	1:41	01:02	2:19	0:27	1:35	0:25	00:03			
	%	100	100	49	10	85	10	85	63	85	39	93	44	15	:	41	22
Person 25-44, no children<18, living with parents	hours, min	6:29	2:36	5:42	00:00	2:26	0:12	02:07	1:47	1:13	0:12	1:15	0:33	00:00			
	%	100	100	67	0	100	33	100	67	100	33	100	67	0	:	3	2
Person<45, living in couple, no children<18	hours, min	8:11	2:31	4:53	00:09	2:24	00:04	1:32	0:42	1:50	0:21	1:22	0:34	00:02			
	%	100	100	55	5	96	8	78	55	80	44	91	50	8	:	198	102
Person<45, no children<18, living in other arrangem.	hours, min	7:56	2:46	4:41	0:13	1:54	00:09	1:37	0:57	1:39	0:28	1:37	0:33	00:02			
	%	100	99	55	8	88	14	80	55	73	52	91	51	6	:	128	66
Single parent (all ages) youngest child<18	hours, min	7:41	2:36	4:45	00:04	3:42	00:05	01:01	0:49	1:12	0:48	1:12	0:22	00:01			
	%	100	100	53	4	100	10	71	60	74	69	89	83	4	:	72	38
Person (all ages) living in couple, youngest child 0-6	hours, min	7:35	2:26	4:13	00:04	4:39	00:05	01:09	0:28	1:32	0:18	1:14	0:22	00:03			
	%	100	100	54	1	99	11	81	49	82	42	88	49	12	:	201	106
Person (all ages) living in couple, youngest child 7-17	hours, min	7:47	2:40	4:12	00:06	3:41	00:07	1:18	0:36	1:41	0:33	1:15	0:20	00:03			
	%	100	100	49	4	100	9	73	49	80	61	88	41	10	:	278	146
Person 45-64, living in couple, no children<18	hours, min	7:44	03:02	4:28	00:03	03:06	0:10	1:10	0:43	1:41	0:40	1:10	0:29	00:02			
	%	100	100	54	2	97	11	74	56	81	68	85	44	8	:	308	159
Person 45-64, no children<18, living in other arrangem.	hours, min	7:31	2:48	4:50	00:06	03:02	00:06	1:18	0:55	1:28	0:43	01:05	0:29	00:05			
	%	100	100	57	2	98	11	79	63	77	71	89	50	16	:	82	43
Person 65 and above	hours, min	8:17	03:08	3:42	00:00	4:18	00:00	0:48	0:52	1:28	0:52	0:35	0:10	00:00			
	%	100	100	30	0	100	0	60	80	90	90	70	20	0	:	10	5
All employed women	hours, min	7:50	2:42	4:29	00:07	3:13	00:07	1:18	0:42	1:39	0:31	1:17	0:27	00:02			
	%	100	100	53	4	97	10	77	54	80	57	88	46	9	:	1321	689

Notes: See Table 1

Source: Danish National Institute for National Research

Table 5. Time use of employed men by lifecycle

Country DENMARK

Average time in activities in hours and minutes and percentage of "doers"

		Sleep	Unspec pers care, eating, other pers care	Employment and travel as part of work	Study	Household and family care	Volunteer work	Participatory activities, Social life and Entertainment and Culturee	Resting-time out, Sports and outdoor act, Hobbies and games, Unspec leisure	TV and video	Other mass media	Travel excl travel as part of work	of which travel to/from work	Filling in TUS diary and Other unspec	Number of persons in the population domain	Number of diaries in the domain (in the sample)*	Number of persons in the domain (in the sample)
		1	2	3	4	5	6	7	8	9	10	11	12	13	14	15	16
Person<25, no children<18, living with parents	hours, min	08:01	02:51	03:05	01:18	01:02	00:19	01:27	01:23	02:30	00:21	01:40	00:26	00:02			
	%	100	100	42	25	69	14	58	58	86	31	100	36	8	:	36	20
Person 25-44, no children<18, living with parents	hours, min	7:37	2:37	4:55	00:08	01:09	0:50	0:43	1:28	2:17	0:29	01:34	00:45	00:03			
	%	100	100	71	5	81	19	52	43	90	52	90	62	19	:	21	12
Person<45, living in couple, no children<18	hours, min	7:54	2:20	5:33	00:00	1:38	0:11	01:07	1:25	02:06	0:19	1:21	0:30	00:03			
	%	100	100	54	0	84	9	67	62	79	37	90	48	10	:	177	93
Person<45, no children<18, living in other arrangem.	hours, min	7:45	2:22	05:01	00:09	1:35	0:15	1:35	1:24	02:08	0:22	1:19	0:25	00:02			
	%	100	99	53	3	84	12	65	59	83	31	91	46	8	:	147	77
Single parent (all ages) youngest child<18	hours, min	7:15	2:54	4:16	00:00	3:44	0:39	0:41	0:50	1:23	0:21	1:46	0:49	00:03			
	%	100	100	67	0	92	25	67	58	83	42	100	67	17	:	12	7
Person (all ages) living in couple, youngest child 0-6	hours, min	7:41	2:28	5:10	00:01	3:18	0:10	1:10	0:42	1:38	0:14	1:22	0:32	00:02			
	%	100	100	56	1	96	10	72	47	83	36	90	0	9	:	245	128
Person (all ages) living in couple, youngest child 7-17	hours, min	7:23	2:33	06:02	00:02	2:23	00:09	01:05	0:56	1:47	0:26	1:11	0:32	00:03			
	%	100	100	64	2	92	9	62	56	78	48	88	95	10	:	233	124
Person 45-64, living in couple, no children<18	hours, min	7:29	2:49	5:38	00:00	02:05	0:14	01:06	0:45	1:55	0:42	1:14	0:32	00:02			
	%	100	100	59	0	92	12	63	52	81	68	85	48	7	:	342	177
Person 45-64, no children<18, living in other arrangem.	hours, min	7:14	2:43	05:09	2	2:11	00:05	1:25	0:57	1:57	0:45	1:27	0:32	00:01			
	%	100	100	57	3	97	10	63	54	76	63	90	49	5	:	63	33
Person 65 and above	hours, min	8:17	03:08	05:03	00:00	2:59	00:00	0:34	0:27	2:30	01:07	0:27	00:09	00:01			
	%	100	100	70	0	85	0	35	55	95	75	50	25	5	:	18	10
All employed men	hours, min	7:36	2:35	5:24	00:04	2:14	0:12	1:10	0:58	1:55	0:28	1:18	0:31	00:02			
	%	100	100	58	2	90	10	65	54	81	48	88	49	9	:	1296	681

Notes: See Table 1

Source: Danish National Institute for National Research

Table 1 Time use of population and employed persons respectively

Country FRANCE

Average time in activities in minutes

	Sleep	Unspec pers care, eating, other pers care	Employment and travel as part of work	Study	Household and family care	Volunteer work	Participatory activities, Social life and Entertainme nt and Culturee	Resting- time out, Sports and outdoor act, Hobbies and games, Unspec leisure	TV and video	Other mass media	Travel excl travel as part of work of which travel to/from work	Filling in TUS diary and Other unspec	Number of persons in the population domain	Number of diaries in the domain (in the sample)	Number of persons in the domain (in the sample)	
	1	2	3	4	5	6	7	8	9	10	11	12	13	14	15	16
Whole population (h: min)	9:03	3:01	2:34	0:30	3:17	0:13	0:55	0:53	2:07	0:29	0:55	0:16	0:03	47231212	15441	16005
Employed persons (h:min)	8:30	2:57	5:10	0:02	2:41	0:10	0:45	0:39	1:36	0:19	1:08	0:34	0:03	22556983	7535	7750

Notes:

Data for groups with few observations (less than 50 persons) are not included. The symbol ".." have been used as notation for these data.

Results calculated on a small number of observations are shaded.

People aged 15 years and above are included in the tables.

Data were collected during the period February 1998 - February 1999. No parts of the year were excluded.

The ILO definition of employment has not been applied meaning that persons with very few working hours may not be included as employed.

The underestimation is very small.

Percentage of doers can be calculated as number of doers divided by total number of diaries of the corresponding group

Source: INSEE

Table 2. Time use of women by lifecycle

Country FRANCE

Average time in activities in minutes and number of "doers"

		Sleep	Unspec pers care, eating, other pers care	Employment and travel as part of work	Study	Household and family care	Volunteer work	Participatory activities, Social life and Entertainme nt and Culturee	Resting-time out, Sports and outdoor act, Hobbies and games, Uspec leisure	TV and video	Other mass media	Travel excl travel as part of work	of which travel to/from work	Filling in TUS diary and Other unspec	Number of persons in the population domain	Number of diaries in the domain (in the sample)	Number of persons in the domain (in the sample)
		1	2	3	4	5	6	7	8	9	10	11	12	13	14	15	16
Person<25, no children<18, living with parents (939)	h: min	09:34	02:57	00:46	03:22	01:31	00:06	01:19	00:49	02:02	00:28	01:04	00:05	00:02	2851567	939	1023
	%	100	100	16	59	76	7	59	42	76	36	78	7	7			
Person 25-44, no children<18, living with	h: min	00:00	03:14	03:26	00:18	02:20	00:11	00:53	00:48	02:10	00:27	01:00	00:30	00:02	449754	124	132
	%	100	100	51	8	83	10	43	48	77	40	80	44	3			
Person<45, living in couple, no children<18 (524)	h: min	08:54	03:06	03:43	00:21	03:18	00:08	00:53	00:32	01:43	00:18	00:59	00:25	00:05	1777591	524	531
	%	100	100	53	6	97	7	53	39	73	29	77	44	11			
Person<45, no children<18, living in other arrangem.	h: min	08:40	02:54	3:36	01:04	02:16	00:13	01:14	00:41	01:32	00:26	01:21	00:22	00:03	1456193	379	383
	%	100	100	54	20	91	10	64	40	67	37	88	43	8			
Single parent (all ages) youngest child<18 (272)	h: min	08:46	02:52	02:55	00:04	04:42	00:11	00:49	00:36	01:39	00:17	01:06	00:18	00:03	863985	272	276
	%	100	100	51	3	99	10	47	39	69	30	82	41	8			
Person (all ages) living in couple, youngest child 0-6	h: min	08:48	02:51	02:13	00:02	05:49	00:05	00:49	00:31	01:35	00:13	01:01	00:13	00:03	2866128	1067	1078
	%	100	100	34	2	100	7	50	37	71	26	78	27	8			
Person (all ages) living in couple, youngest child 7-17	h: min	08:39	03:03	02:56	00:01	05:00	00:09	00:46	00:32	01:32	00:17	01:01	00:18	00:03	3437197	1177	1193
	%	100	100	47	3	99	10	47	36	70	30	77	36	7			
Person 45-64, living in couple, no children<18	h: min	08:50	03:09	02:04	00:01	05:05	00:16	00:48	00:40	01:54	00:26	00:44	00:13	00:04	4001546	1448	1478
	%	100	100	34	1	99	14	48	40	79	42	63	25	7			
Person 45-64, no children<18, living in other	h: min	08:56	02:56	02:33	00:01	03:54	00:22	00:54	00:37	02:14	00:39	00:51	00:18	00:03	1496063	480	492
	%	100	100	39	1	98	20	55	43	75	47	68	31	6			
Person 65 and above, living in couple, no children<18	h: min	09:46	03:12	00:03	00:01	05:20	00:13	00:44	00:51	02:43	00:42	00:23	00:00	00:02	2489403	860	877
	%	100	100	2	0	98	12	47	48	89	53	41	0	4			
Person 65 and above, no children<18, living in other	h: min	10:09	03:01	00:01	00:00	04:02	00:17	01:01	00:56	03:06	00:54	00:22	00:00	00:02	2824084	887	905
	%	100	100	1	0	96	13	60	54	88	57	40	0	4			
All women (8157)	h: min	09:10	03:01	01:55	00:30	04:13	00:12	00:55	00:41	02:02	00:28	00:51	00:12	00:03	24513511	8157	8368
	%	100	100	30	9	95	11	52	42	77	39	67	23	7			

Notes: see table 1

Source: INSEE

Table 3. Time use of men by lifecycle

Country FRANCE

Average time in activities in minutes and number of "doers"

		Sleep	Unspec pers care, eating, other pers care	Employment and travel as part of work	Study	Household and family care	Volunteer work	Participatory activities, Social life and Entertainment and Culture	Resting-time out, Sports and outdoor act, Hobbies and games, Uspec leisure	TV and video	Other mass media	Travel excl travel as part of work	of which travel to/from work	Filling in TUS diary and Other unspec	Number of persons in the population domain	Number of diaries in the domain (in the sample)	Number of persons in the domain (in the sample)
		1	2	3	4	5	6	7	8	9	10	11	12	13	14	15	16
Person<25, no children<18, living with parents (1009)	h: min	09:23	02:43	01:14	02:52	00:52	00:07	01:33	01:38	02:08	00:22	01:06	00:06	00:02	3186271	1009	1138
	%	100	100	20	51	56	5	56	60	79	30	77	11	6			
Person 25-44, no children<18, living with parents (224)	h: min	08:41	02:55	04:31	00:27	01:06	00:15	01:20	01:01	01:56	00:32	01:13	00:28	00:03	865763	224	269
	%	100	100	62	6	59	8	50	45	74	41	77	43	6			
Person<45, living in couple, no children<18 (432)	h: min	08:39	03:00	04:58	00:11	01:41	00:12	00:45	00:59	01:56	00:18	01:15	00:32	00:03	1554024	432	444
	%	100	100	65	4	79	9	47	45	73	29	85	53	7			
Person<45, no children<18, living in other arrangem. (473)	h: min	08:31	02:55	04:01	00:55	01:44	00:12	01:18	01:03	01:39	00:29	01:10	00:21	00:02	1862270	473	480
	%	100	100	58	14	82	10	58	49	63	39	84	42	6			
Single parent (all ages) youngest child<18 (40)	h: min	:	:	:	:	:	:	:	:	:	:	:	:	:	134694	40	41
	%	:	:	:	:	:	:	:	:	:	:	:	:	:			
Person (all ages) living in couple, youngest child 0-6 (1041)	h: min	08:32	02:56	05:55	00:02	02:30	00:11	00:44	00:46	01:58	00:13	01:09	00:34	00:03	2832059	1041	1078
	%	100	100	65	1	87	8	43	41	77	23	82	54	7			
Person (all ages) living in couple, youngest child 7-17 (1160)	h: min	08:24	03:03	05:19	00:02	02:10	00:13	00:36	00:45	01:43	00:19	01:10	00:34	00:03	3518995	1160	1193
	%	100	100	67	1	80	9	36	41	78	31	83	54	6			
Person 45-64, living in couple, no children<18 (1332)	h: min	08:46	03:07	03:37	00:00	02:40	00:23	00:41	00:59	02:20	00:30	00:54	00:22	00:03	3884915	1332	1388
	%	100	100	46	0	82	14	40	45	84	43	69	35	7			
Person 45-64, no children<18, living in other arrangem. (282)	h: min	08:39	02:53	03:30	00:01	03:06	00:21	00:53	01:00	02:00	00:38	00:57	00:18	00:02	985659	282	287
	%	100	100	4	1	91	12	49	46	69	40	71	31	4			
Person 65 and above, living in couple, no children<18 (1025)	h: min	09:54	03:18	00:08	00:00	03:20	00:23	00:44	01:26	03:08	01:04	00:33	00:00	00:02	3004685	1025	1052
	%	100	100	3	0	92	15	44	63	93	65	48	0	4			
Person 65 and above, no children<18, living in other arrangem. (266)	h: min	10:08	03:00	00:09	00:00	03:40	00:17	00:52	01:33	02:58	00:57	00:29	00:01	00:02	888366	266	267
	%	100	100	3	0	93	14	51	62	82	56	50	1	5			
All men (7284)	h: min	08:58	03:00	03:16	00:31	02:16	00:15	00:54	01:06	02:12	00:30	01:00	00:20	00:03	22717701	7284	7637
	%	100	100	43	9	80	10	45	49	80	39	73	33	6			

Notes: see table 1

Source: INSEE

Table 4. Time use of employed women by lifecycle

Country FRANCE

Average time in activities in minutes and number of "doers"

		Sleep	Unspec pers care, eating, other pers care	Employment and travel as part of work	Study	Household and family care	Volunteer work	Participatory activities, Social life and Entertainme nt and Culturee	Resting-time out, Sports and outdoor act, Hobbies and games, Uspec leisure	TV and video	Other mass media	Travel excl travel as part of work	of which travel to/from work	Filling in TUS diary and Other unspec	Number of persons in the population domain	Number of diaries in the domain (in the sample)	Number of persons in the domain (in the sample)
		1	2	3	4	5	6	7	8	9	10	11	12	13	14	15	16
Person<25, no children<18, living with parents (104)	h: min	09:20	02:56	04:57	00:10	01:29	00:06	01:08	00:31	01:41	00:22	01:17	00:48	00:02	323385	104	107
	%	100	100	71	4	74	7	46	29	70	26	83	66	5			
Person 25-44, no children<18, living with parents (84)	h: min	09:00	03:10	03:23	00:05	01:53	00:05	00:47	00:43	01:44	00:23	01:05	00:45	00:02	294955	84	88
	%	100	100	69	5	82	8	40	49	73	38	88	64	4			
Person<45, living in couple, no children<18 (380)	h: min	08:47	03:02	05:02	00:02	02:58	00:05	00:44	00:29	01:30	00:14	01:02	00:36	00:05	1269194	380	385
	%	100	100	68	1	96	5	48	35	70	25	82	61	12			
Person<45, no children<18, living in other arrangem. (259)	h: min	08:24	02:55	05:21	00:05	02:15	00:13	01:04	00:34	01:20	00:27	01:19	00:33	00:03	942687	259	260
	%	100	100	71	3	92	10	61	36	63	41	90	63	9			
Single parent (all ages) youngest child<18 (186)	h: min	08:44	02:49	04:29	00:01	03:42	00:05	00:39	00:42	01:21	00:16	01:09	00:29	00:03	547702	185	187
	%	100	100	70	2	98	9	41	43	65	32	88	61	8			
Person (all ages) living in couple, youngest child 0-6 (631)	h: min	08:40	02:50	03:48	00:01	04:48	00:05	00:41	00:26	01:20	00:12	01:04	00:23	00:04	1632130	631	639
	%	100	100	55	2	100	6	45	35	67	26	83	46	10			
Person (all ages) living in couple, youngest child 7-17 (848)	h: min	08:34	02:59	04:12	00:01	04:13	00:09	00:40	00:31	01:18	00:16	01:04	00:27	00:03	2379202	848	856
	%	100	100	64	2	98	9	44	35	66	31	82	50	8			
Person 45-64, living in couple, no children<18 (715)	h: min	08:32	03:02	04:23	00:01	04:02	00:12	00:36	00:27	01:24	00:22	00:55	00:27	00:04	1863422	715	729
	%	100	100	67	1	98	11	42	32	71	35	76	49	9			
Person 45-64, no children<18, living in other arrangem. (252)	h: min	08:34	02:47	05:02	00:00	03:03	00:14	00:46	00:31	01:23	00:28	01:09	00:36	00:02	748045	252	256
	%	100	252	176	1	246	42	133	96	163	94	212	149	15			
Person 65 and above (19)	h: min	:	:	:	:	:	:	:	:	:	:	:	:	:	52701	19	20
	%	:	:	:	:	:	:	:	:	:	:	:	:	:			
All employed women (3477)	h: min	08:38	02:57	04:30	00:02	03:40	00:09	00:44	00:30	01:23	00:19	01:05	00:30	00:04	10053423	3477	3527
	%	100	100	65	2	97	9	46	35	68	32	82	53	9			

Notes: see table 1

Source: INSEE

Table 5. Time use of employed men by lifecycle

Country FRANCE

Average time in activities in minutes and number of "doers"

		Sleep	Unspec pers care, eating, other pers care	Employment and travel as part of work	Study	Household and family care	Volunteer work	Participatory activities, Social life and Entertainment and Culturee	Resting-time out, Sports and outdoor act, Hobbies and games, Uspec leisure	TV and video	Other mass media	Travel excl travel as part of work	of which travel to/from work	Filling in TUS diary and Other unspec	Number of persons in the population domain	Number of diaries in the domain (in the sample)	Number of persons in the domain (in the sample)
		1	2	3	4	5	6	7	8	9	10	11	12	13	14	15	16
Person<25, no children<18, living with parents (173)	h: min	08:56	02:40	05:27	00:10	00:48	00:03	01:35	01:13	01:48	00:10	01:09	00:37	00:01	550828	173	197
	%	100	100	68	3	46	3	53	49	75	17	88	65	4			
Person 25-44, no children<18, living with parents (153)	h: min	08:12	02:59	06:10	00:05	01:00	00:05	01:05	00:56	01:34	00:22	01:16	00:42	00:04	575329	153	180
	%	100	100	77	1	56	8	43	39	71	33	82	63	7			
Person<45, living in couple, no children<18 (364)	h: min	08:32	02:59	05:42	00:01	01:30	00:13	00:40	00:55	01:51	00:19	01:16	00:39	00:03	1302829	364	373
	%	100	100	71	1	76	9	44	43	73	30	86	63	8			
Person<45, no children<18, living in other arrangem. (337)	h: min	08:21	02:59	05:35	00:06	01:39	00:09	01:09	00:52	01:35	00:25	01:09	00:30	00:02	1296555	337	339
	%	100	100	73	2	82	7	55	46	66	38	86	59	6			
Single parent (all ages) youngest child<18 (33)	h: min	:	:	:	:	:	:	:	:	:	:	:	:	:	107596	33	34
	%	:	:	:	:	:	:	:	:	:	:	:	:	:			
Person (all ages) living in couple, youngest child 0-6 (936)	h: min	08:26	02:51	05:29	00:01	02:22	00:09	00:42	00:44	01:51	00:12	01:11	00:39	00:03	2492479	936	969
	%	100	100	70	1	86	7	41	40	76	22	84	61	7			
Person (all ages) living in couple, youngest child 7-17 (1069)	h: min	08:20	03:02	05:45	00:01	02:02	00:13	00:35	00:43	01:47	00:17	01:12	00:38	00:03	3208061	1070	1100
	%	100	100	71	1	78	9	35	41	78	30	84	59	6			
Person 45-64, living in couple, no children<18 (812)	h: min	08:21	03:01	05:53	00:00	01:54	00:14	00:36	00:42	01:51	00:21	01:05	00:37	00:03	2346419	812	847
	%	100	100	73	0	75	9	35	36	79	36	78	57	7			
Person 45-64, no children<18, living in other arrangem (165)	h: min	08:11	02:54	05:52	00:01	02:13	00:16	00:51	00:36	01:28	00:29	01:07	00:31	00:03	573454	165	168
	%	100	100	72	1	86	7	45	37	61	38	81	53	5			
Person 65 and above (16)	h: min	:	:	:	:	:	:	:	:	:	:	:	:	:	50010	16	16
	%	:	:	:	:	:	:	:	:	:	:	:	:	:			
All employed men (4058)	h: min	08:23	02:58	05:42	00:02	01:53	00:12	00:46	00:47	01:46	00:18	01:10	00:37	00:03	12503560	4058	4223
	%	100	100	71	1	78	8	41	40	75	30	83	59	7			

Notes: see table 1

Source: INSEE

Table 1 Time use of population and employed persons respectively

Country NETHERLANDS

Average time in activities in hours and minutes

	Sleep	Unspec pers care, eating, other pers care	Employment and travel as part of work	Study	Household and family care	Volunteer work	Participatory activities, Social life and Entertainme nt and Culturee	Resting- time out, Sports and outdoor act, Hobbies and games, Unspec leisure	TV and video	Other mass media	Travel excl travel as part of work of which travel to/from work	Filling in TUS diary and Other unspec	Number of persons in the population domain	Number of diaries in the domain (in the sample)	Number of persons in the domain (in the sample)	
	1	2	3	4	5	6	7	8	9	10	11	12	13	14	15	16
Whole population (hours, min)	08:42	02:20	02:29	00:40	02:53	00:13	01:44	01:07	01:46	00:39	01:05	00:17	00:22	:	12691	1813
Employed persons (hours min)	08:22	02:20	04:18	00:10	02:32	00:09	01:40	00:53	01:35	00:31	01:09	00:30	00:18	:	6741	963

Notes:

Persons aged 12 years and above are included in the tables.

Data were collected during October 2000, using a precoded 7 week diary format. See www.tijdsbesteding.nl for details (in English).

The ILO definition of employment has been used.

Data for groups with few observations are not included. The symbol ".." has been used as notation for these data.

The symbol " : " means that data are not available

Source: SCP, Social and Cultural Planning Office, www.scp.nl

In the Netherlands there are at present two surveys of Time Use conducted:

by the Social and Cultural Planning Office (1975-2000, to be repeated in 2005) and by Statistics Netherlands (1997, 1999, 2001, repetition as yet uncertain).

Table 2. Time use of women by lifecycle

Country NETHERLANDS

Average time in activities in hours and minutes and percentage of "doers"

		Sleep	Unspec pers care, eating, other pers care	Employment and travel as part of work	Study	Household and family care	Volunteer work	Participatory activities, Social life and Entertainme nt and Culturee	Resting-time out, Sports and outdoor act, Hobbies and games, Uspec leisure	TV and video	Other mass media	Travel excl travel as part of work	of which travel to/from work	Filling in TUS diary and Other unspec	Number of persons in the population domain	Number of diaries in the domain (in the sample)	Number of persons in the domain (in the sample)
		1	2	3	4	5	6	7	8	9	10	11	12	13	14	15	16
Person<25, no children<18, living with parents	hours, min	09:16	02:12	01:40	03:36	01:04	00:03	01:35	00:58	01:20	00:26	01:18	00:12	00:31			
	%	100	98	28	63	62	3	67	59	71	39	89	24	61	:	861	123
Person 25-44, no children<18, living with parents	hours, min	08:17	02:19	00:54	00:38	03:39	00:14	02:14	01:26	01:27	00:28	01:24	00:04	01:00			
	%	100	100	17	19	100	17	88	59	68	55	86	5	67	:	98	14
Person<45, living in couple, no children<18	hours, min	08:46	02:22	03:31	00:18	02:34	00:05	02:02	00:56	01:24	00:30	01:11	00:24	00:21			
	%	100	99	51	11	94	5	78	56	72	47	84	42	52	:	623	89
Person<45, no children<18, living in other arrangem.	hours, min	09:09	02:06	03:05	00:39	02:00	00:05	02:23	00:52	01:40	00:28	01:12	00:21	00:21			
	%	100	98	44	19	88	3	77	51	70	41	87	40	52	:	406	58
Single parent (all ages) youngest child<18	hours, min	08:37	02:09	02:27	00:11	04:26	00:10	02:02	00:41	01:36	00:27	00:55	00:16	00:19			
	%	100	98	39	13	97	5	68	44	76	43	78	31	46	:	203	29
Person (all ages) living in couple, youngest child 0-6	hours, min	08:30	02:14	01:34	00:04	06:13	00:09	01:42	00:42	01:17	00:23	00:54	00:11	00:19			
	%	100	99	30	4	99	8	75	48	69	42	78	24	50	:	791	113
Person (all ages) living in couple, youngest child 7-17	hours, min	08:27	02:21	01:55	00:12	04:38	00:21	01:44	00:53	01:37	00:36	00:56	00:12	00:21			
	%	100	100	37	7	98	15	76	54	73	60	77	26	57	:	833	119
Person 45-64, living in couple, no children<18	hours, min	08:51	02:32	01:06	00:05	04:18	00:14	01:54	01:09	01:43	00:47	00:57	00:07	00:23			
	%	100	99	22	4	96	11	74	58	76	65	71	15	49	:	1120	160
Person 45-64, no children<18, living in other arrangem.	hours, min	09:01	02:11	01:22	00:10	03:37	00:21	02:14	00:57	01:50	00:51	01:02	00:12	00:24			
	%	100	97	23	7	94	12	75	51	74	61	75	18	48	:	350	50
Person 65 and above, living in couple, no children<18	hours, min	08:56	02:43	00:12	00:03	04:25	00:15	01:47	01:19	02:00	01:04	00:46	00:01	00:29			
	%	100	100	4	2	99	10	77	62	76	69	60	3	53	:	490	70
Person 65 and above, no children<18, living in other arrangem.	hours, min	09:10	02:19	00:04	00:03	03:59	00:14	01:55	01:28	02:25	01:09	00:51	00:00	00:22			
	%	100	97	3	3	97	9	70	58	80	68	59	0	46	:	679	97
All women	hours, min	08:51	02:20	01:34	00:38	03:46	00:12	01:53	01:01	01:39	00:40	01:01	00:11	00:24			
	%	100	99	27	14	92	9	74	55	74	54	76	21	52	:	6454	922

Table 3. Time use of men by lifecycle

Country NETHERLANDS

Average time in activities in hours and minutes and percentage of "doers"

		Sleep	Unspec pers care, eating, other pers care	Employment and travel as part of work	Study	Household and family care	Volunteer work	Participatory activities, Social life and Entertainment and Culturee	Resting-time out, Sports and outdoor act, Hobbies and games, Uspec leisure	TV and video	Other mass media	Travel excl travel as part of work	of which travel to/from work	Filling in TUS diary and Other unspec	Number of persons in the population domain	Number of diaries in the domain (in the sample)	Number of persons in the domain (in the sample)
		1	2	3	4	5	6	7	8	9	10	11	12	13	14	15	16
Person<25, no children<18, living with parents	hours, min	09:26	01:55	01:06	03:48	00:32	00:05	01:28	01:40	01:50	00:16	01:18	00:07	00:35			
	%	100	98	17	64	46	3	55	66	76	24	80	14	45	:	917	131
Person 25-44, no children<18, living with parents	hours, min	08:08	02:30	05:09	00:00	00:54	00:26	03:03	00:39	00:34	00:27	01:56	00:34	00:14			
	%	100	100	62	0	78	18	80	44	44	36	100	62	52	:	84	12
Person<45, living in couple, no children<18	hours, min	08:10	02:15	05:05	00:16	01:40	00:08	01:43	01:03	01:43	00:23	01:20	00:40	00:15			
	%	100	99	64	11	83	4	63	56	74	44	89	58	43	:	833	119
Person<45, no children<18, living in other arrangem.	hours, min	08:14	02:16	04:41	00:19	01:30	00:11	02:10	01:20	01:21	00:23	01:16	00:32	00:19			
	%	100	100	60	10	80	6	67	60	67	39	86	51	42	:	469	67
Single parent (all ages) youngest child<18	hours, min	07:46	02:08	05:58	00:11	02:11	00:08	01:45	00:26	01:45	00:24	01:04	00:34	00:16			
	%	100	100	70	7	71	2	73	39	69	37	79	58	40	:	70	10
Person (all ages) living in couple, youngest child 0-6	hours, min	08:13	02:18	05:14	00:07	02:40	00:07	01:12	00:44	01:33	00:27	01:09	00:39	00:16			
	%	100	97	66	5	89	5	55	48	76	46	83	54	47	:	798	114
Person (all ages) living in couple, youngest child 7-17	hours, min	08:05	02:36	04:36	00:11	02:06	00:12	01:22	01:03	01:56	00:33	01:01	00:30	00:18			
	%	99	99	60	7	83	9	62	51	75	51	77	47	42	:	735	105
Person 45-64, living in couple, no children<18	hours, min	08:29	02:26	03:40	00:05	02:04	00:21	01:32	01:07	01:56	00:54	01:06	00:27	00:20			
	%	100	99	52	5	79	13	63	56	79	68	77	40	50	:	1218	174
Person 45-64, no children<18, living in other arrangem.	hours, min	08:25	01:48	03:41	00:05	02:37	00:09	01:39	01:06	02:04	01:05	01:06	00:19	00:16			
	%	100	94	52	4	89	6	55	48	72	63	77	37	38	:	224	32
Person 65 and above, living in couple, no children<18	hours, min	08:53	02:30	00:25	00:05	02:52	00:36	01:42	01:32	02:40	01:22	00:53	00:02	00:30			
	%	100	99	9	6	87	25	68	63	87	74	57	2	54	:	693	99
Person 65 and above, no children<18, living in other arrangem.	hours, min	09:13	02:40	00:01	00:03	03:48	00:16	01:46	01:33	02:35	01:01	00:40	00:00	00:24			
	%	100	97	2	3	95	9	62	61	81	64	48	1	33	:	189	27
All men	hours, min	08:32	02:19	03:26	00:41	01:58	00:14	01:35	01:12	01:53	00:39	01:09	00:24	00:22			
	%	100	98	46	15	78	9	62	57	76	51	78	37	46	:	6237	891

Table 4. Time use of employed women by lifecycle

Country NETHERLANDS

Average time in activities in hours and minutes and percentage of "doers"

		Sleep	Unspec pers care, eating, other pers care	Employment and travel as part of work	Study	Household and family care	Volunteer work	Participatory activities, Social life and Entertainment and Culture	Resting-time out, Sports and outdoor act, Hobbies and games, Unspec leisure	TV and video	Other mass media	Travel excl travel as part of work	of which travel to/from work	Filling in TUS diary and Other unspec	Number of persons in the population domain	Number of diaries in the domain (in the sample)	Number of persons in the domain (in the sample)
		1	2	3	4	5	6	7	8	9	10	11	12	13	14	15	16
Person<25, no children<18, living with parents	hours, min	09:13	02:32	04:07	00:15	01:52	00:02	01:59	00:37	01:18	00:19	01:17	00:27	00:29			
	%	100	100	61	8	65	3	77	50	70	36	92	57	60	:	203	29
Person 25-44, no children<18, living with parents	hours, min	08:51	02:14	01:21	00:00	04:13	00:14	01:44	00:34	02:20	00:51	01:17	00:09	00:22			
	%	100	100	29	0	100	12	74	51	89	87	86	12	62	:	49	7
Person<45, living in couple, no children<18	hours, min	08:45	02:20	04:01	00:17	02:19	00:04	02:00	00:51	01:20	00:28	01:14	00:27	00:21			
	%	100	99	57	12	93	3	79	54	70	45	85	48	53	:	518	74
Person<45, no children<18, living in other arrangem.	hours, min	08:59	02:05	04:04	00:16	01:59	00:05	02:20	00:45	01:27	00:30	01:12	00:28	00:18			
	%	100	98	56	11	88	4	74	49	69	43	89	53	48	:	266	38
Single parent (all ages) youngest child<18	hours, min	08:05	02:08	03:38	00:15	03:48	00:04	02:08	00:38	01:28	00:32	01:00	00:23	00:16			
	%	100	98	56	19	98	4	66	43	79	46	86	45	45	:	126	18
Person (all ages) living in couple, youngest child 0-6	hours, min	08:26	02:10	02:26	00:05	05:44	00:09	01:36	00:37	01:08	00:22	00:59	00:17	00:17			
	%	100	99	44	4	99	8	71	44	66	41	80	35	47	:	455	65
Person (all ages) living in couple, youngest child 7-17	hours, min	08:24	02:19	02:59	00:09	04:10	00:11	01:49	00:45	01:26	00:32	00:58	00:18	00:17			
	%	100	99	55	6	98	11	75	50	70	57	78	39	53	:	497	71
Person 45-64, living in couple, no children<18	hours, min	08:33	02:39	02:24	00:05	03:45	00:12	01:47	01:00	01:27	00:40	01:06	00:16	00:23			
	%	100	99	46	4	97	9	70	55	74	58	79	32	51	:	427	61
Person 45-64, no children<18, living in other arrangem.	hours, min	08:26	02:10	03:17	00:10	02:29	00:19	02:19	00:51	01:22	00:56	01:22	00:29	00:20			
	%	100	98	54	6	90	8	76	49	65	62	86	44	53	:	133	19
Person 65 and above	hours, min	09:04	02:41	01:11	00:12	04:04	00:00	02:00	00:56	01:45	00:43	01:05	00:06	00:18			
	%	100	98	21	5	97	0	80	56	63	59	73	10	39	:	63	9
All employed women	hours, min	08:37	02:20	03:10	00:10	03:32	00:08	01:55	00:47	01:23	00:31	01:07	00:21	00:20			
	%	100	99	51	8	93	7	74	50	70	50	83	41	51	:	2744	392

Table 5. Time use of employed men by lifecycle

Country NETHERLANDS

Average time in activities in hours and minutes and percentage of "doers"

		Sleep	Unspec pers care, eating, other pers care	Employment and travel as part of work	Study	Household and family care	Volunteer work	Participator y activities, Social life and Entertainme nt and Culturee	Resting-time out, Sports and outdoor act, Hobbies and games, Uspec leisure	TV and video	Other mass media	Travel excl travel as part of work	of which travel to/from work	Filling in TUS diary and Other unspec	Number of persons in the population domain	Number of diaries in the domain (in the sample)	Number of persons in the domain (in the sample)
		1	2	3	4	5	6	7	8	9	10	11	12	13	14	15	16
Person<25, no children<18, living with parents	hours, min	09:11	02:13	03:48	01:21	00:44	00:00	00:55	01:13	02:15	00:03	01:23	00:30	00:54			
	%	100	100	50	25	64	0	54	39	82	14	75	54	54	:	119	17
Person 25-44, no children<18, living with parents	hours, min	08:08	02:30	05:09	00:00	00:54	00:26	03:03	00:39	00:34	00:27	01:56	00:34	00:14			
	%	100	100	62	0	78	18	80	44	44	36	100	62	52	:	84	12
Person<45, living in couple, no children<18	hours, min	08:03	02:14	05:23	00:14	01:37	00:08	01:41	01:04	01:38	00:22	01:22	00:43	00:15			
	%	100	99	68	10	84	4	62	56	73	43	90	61	41	:	770	110
Person<45, no children<18, living in other arrangem.	hours, min	08:07	02:14	05:24	00:08	01:27	00:13	02:02	01:09	01:14	00:23	01:19	00:37	00:20			
	%	100	100	68	5	79	6	65	58	64	39	88	58	44	:	385	55
Single parent (all ages) youngest child<18	hours, min	07:48	02:09	06:05	00:06	02:13	00:08	01:43	00:23	01:44	00:24	01:00	00:35	00:16			
	%	100	100	71	5	71	2	72	38	68	38	78	59	40	:	63	9
Person (all ages) living in couple, youngest child 0-6	hours, min	08:14	02:17	05:23	00:07	02:33	00:06	01:12	00:44	01:33	00:27	01:09	00:40	00:16			
	%	100	97	67	5	89	4	55	48	76	46	83	56	46	:	770	110
Person (all ages) living in couple, youngest child 7-17	hours, min	07:59	02:37	05:12	00:08	01:57	00:10	01:16	00:55	01:57	00:30	01:03	00:34	00:16			
	%	99	99	67	7	82	9	59	50	77	49	77	53	39	:	651	93
Person 45-64, living in couple, no children<18	hours, min	08:25	02:26	04:41	00:04	01:36	00:16	01:26	01:05	01:50	00:46	01:07	00:34	00:17			
	%	100	99	66	4	74	10	61	57	79	64	78	50	48	:	938	134
Person 45-64, no children<18, living in other arrangem.	hours, min	08:06	01:51	05:07	00:03	02:18	00:10	01:27	00:56	01:35	01:10	01:05	00:27	00:11			
	%	100	93	71	3	86	7	56	47	67	68	80	53	31	:	154	22
Person 65 and above	hours, min	07:42	02:16	02:53	00:00	03:28	00:10	00:47	01:10	04:39	00:14	00:17	00:17	00:26			
	%	100	100	57	0	79	7	64	50	100	36	14	14	43	:	56	8
All employed men	hours, min	08:12	02:21	05:06	00:10	01:51	00:10	01:29	00:58	01:43	00:32	01:12	00:37	00:17			
	%	100	98	66	7	81	7	60	52	74	49	82	55	44	:	3997	571

Table 1 Time use of population and employed persons respectively

Country NORWAY

Average time in activities in hours and minutes

	Sleep	Unspec pers care, eating, other pers care	Employment and travel as part of work	Study	Household and family care	Volunteer work	Participatory activities, Social life and Entertainme nt and Culturee	Resting- time out, Sports and outdoor act, Hobbies and games, Unspec leisure	TV and video	Other mass media	Travel excl travel as part of work of which travel to/from work	Filling in TUS diary and Other unspec	Number of persons in the population domain	Number of diaries in the domain (in the sample)	Number of persons in the domain (in the sample)	
	1	2	3	4	5	6	7	8	9	10	11	12	13	14	15	16
Whole population (hours, min)	08:15	01:54	02:59	00:36	02:42	00:09	02:02	01:18	01:57	00:44	01:15	00:19	00:08	3674171	6687	:
Employed persons (hours min)	08:00	01:46	04:23	00:15	02:43	00:08	01:58	01:00	01:44	00:36	01:21	00:28	00:07	2424640	4390	:

Notes:

Persons aged 10-79 years are included in the tables.

Data were collected during the period February 2000 - February 2001. No parts of the year were excluded.

The ILO definition of employment has been used.

The symbol ":" means that data are not available

Data for groups with few observations are not included. The symbol "." has been used as notation for these data.

Number of persons in the population domain is based on the basis of the weights.

The software used to produce the tables has been SAS .

Lack of comparability to HETUS:

Coffe/tea-drinking and conversations while on visits or having visitors, which is a natural part of the visit, is coded as "visiting/receiving visitors".

In the examples of how to fill in the diary, "conversation" is a bit mores stressed as a main activity than in the HETUS examples.

These differences may lead to some more "social life" and a bit less eating in the Norwegian results than in the HETUS results.

Source: Statistics Norway

Table 2. Time use of women by lifecycle

Country NORWAY

Average time in activities in hours and minutes and percentage of "doers"

		Sleep	Unspec pers care, eating, other pers care	Employment and travel as part of work	Study	Household and family care	Volunteer work	Participatory activities, Social life and Entertainme nt and Culturee	Resting-time out, Sports and outdoor act, Hobbies and games, Uspec leisure	TV and video	Other mass media	Travel excl travel as part of work	of which travel to/from work	Filling in TUS diary and Other unspec	Number of persons in the population domain	Number of diaries in the domain (in the sample)	Number of persons in the domain (in the sample)
		1	2	3	4	5	6	7	8	9	10	11	12	13	14	15	16
Person<25, no children<18, living with parents	hours, min	09:11	01:52	00:46	02:42	01:08	00:07	02:23	01:38	02:07	00:32	01:25	00:06	00:08	273770	503	:
	%	100	100	14	50	83	6	90	79	87	54	93	12	25			
Person 25-44, no children<18, living with parents	hours, min	9392	18	:
	%			
Person<45, living in couple, no children<18	hours, min	08:24	01:49	03:46	00:42	02:21	00:07	02:22	00:57	01:31	00:34	01:18	00:25	00:08	120713	212	:
	%	100	100	52	13	99	9	85	61	76	63	95	50	21			
Person<45, no children<18, living in other arrangem.	hours, min	08:19	01:44	03:32	01:16	01:38	00:09	02:35	01:03	01:27	00:35	01:34	00:25	00:06	142083	247	:
	%	100	100	48	20	95	9	88	58	71	56	91	43	15			
Single parent (all ages) youngest child<18	hours, min	07:59	01:56	02:22	00:23	04:00	00:10	02:28	01:03	01:21	00:41	01:30	00:18	00:06	80039	138	:
	%	100	100	37	11	100	7	91	63	80	66	98	33	18			
Person (all ages) living in couple, youngest child 0-6	hours, min	08:03	01:51	02:22	00:13	05:20	00:06	02:07	00:54	01:21	00:28	01:09	00:15	00:05	269770	508	:
	%	100	100	38	5	100	7	93	59	81	61	89	33	18			
Person (all ages) living in couple, youngest child 7-17	hours, min	08:01	01:46	03:40	00:10	03:39	00:08	02:14	00:55	01:31	00:35	01:15	00:23	00:04	245677	448	:
	%	100	100	52	6	99	9	90	62	80	68	91	48	15			
Person 45-64, living in couple, no children<18	hours, min	08:04	02:03	03:13	00:02	03:25	00:10	01:54	01:12	01:50	01:00	01:02	00:21	00:06	319608	626	:
	%	100	100	47	2	98	13	88	66	89	83	83	41	16			
Person 45-64, no children<18, living in other arrangem.	hours, min	08:27	01:58	02:28	00:01	03:11	00:08	02:24	01:15	01:55	00:58	01:09	00:17	00:06	103394	208	:
	%	100	100	36	1	99	13	91	67	81	77	90	33	16			
Person 65 and above, living in couple, no children<18	hours, min	08:23	02:42	00:07	00:00	04:14	00:14	02:23	01:28	02:04	01:30	00:39	00:01	00:15	153202	230	:
	%	100	100	3	0	99	18	96	81	89	92	63	1	23			
Person 65 and above, no children<18, living in other arrangem.	hours, min	08:31	02:46	00:19	00:00	03:34	00:16	02:12	01:45	02:16	01:30	00:42	00:03	00:09	118884	159	:
	%	100	100	6	0	97	13	93	85	89	88	73	5	20			
All women	hours, min	08:20	02:01	02:20	00:38	03:16	00:09	02:15	01:13	01:45	00:47	01:10	00:15	00:07	1836532	3297	:
	%	100	100	34	12	96	10	90	68	83	70	87	31	19			

Notes: See Table 1

Source: Statistics Norway

Table 3. Time use of men by lifecycle

Country NORWAY

Average time in activities in hours and minutes and percentage of "doers"

		Sleep	Unspec pers care, eating, other pers care	Employment and travel as part of work	Study	Household and family care	Volunteer work	Participatory activities, Social life and Entertainment and Culturee	Resting-time out, Sports and outdoor act, Hobbies and games, Unspec leisure	TV and video	Other mass media	Travel excl travel as part of work	of which travel to/from work	Filling in TUS diary and Other unspec	Number of persons in the population domain	Number of diaries in the domain (in the sample)	Number of persons in the domain (in the sample)
		1	2	3	4	5	6	7	8	9	10	11	12	13	14	15	16
Person<25, no children<18, living with parents	hours, min	09:05	01:32	01:36	02:20	00:47	00:05	01:55	02:23	02:11	00:24	01:30	00:10	00:12	336985	624	:
	%	100	100	22	41	71	4	78	78	86	46	94	17	21			
Person 25-44, no children<18, living with parents	hours, min	07:55	01:43	04:07	00:30	01:17	00:03	02:17	01:52	02:17	00:37	01:15	00:15	00:07	29529	50	:
	%	100	100	43	10	82	2	71	80	76	42	85	31	12			
Person<45, living in couple, no children<18	hours, min	08:36	01:39	04:13	00:29	01:46	00:13	01:47	01:12	01:55	00:28	01:32	00:31	00:09	123092	222	:
	%	100	100	53	11	90	10	75	58	81	51	94	52	19			
Person<45, no children<18, living in other arrangem.	hours, min	07:58	01:25	04:55	00:34	01:24	00:08	02:10	01:11	02:05	00:28	01:33	00:27	00:09	185195	319	:
	%	100	99	60	10	87	9	79	60	78	48	94	53	18			
Single parent (all ages) youngest child<18	hours, min	07:53	01:35	03:32	00:00	03:12	00:05	02:06	00:58	02:00	00:51	01:41	00:28	00:08	20246	38	:
	%	100	100	52	0	95	7	79	81	83	69	96	47	27			
Person (all ages) living in couple, youngest child 0-6	hours, min	07:48	01:36	05:03	00:13	03:12	00:06	01:41	00:45	01:48	00:19	01:21	00:33	00:07	280327	489	:
	%	100	100	62	4	97	6	80	49	83	47	90	53	19			
Person (all ages) living in couple, youngest child 7-17	hours, min	07:36	01:45	05:00	00:04	02:27	00:08	01:51	00:58	02:02	00:37	01:23	00:31	00:08	262470	459	:
	%	100	100	65	2	95	9	80	60	85	69	91	54	16			
Person 45-64, living in couple, no children<18	hours, min	07:48	01:54	04:35	00:02	02:19	00:15	01:41	01:03	02:07	00:51	01:15	00:25	00:09	301368	621	:
	%	100	100	58	1	92	12	76	56	87	72	86	48	18			
Person 45-64, no children<18, living in other arrangem.	hours, min	08:12	01:53	03:18	00:04	02:13	00:06	02:01	01:37	02:21	00:57	01:11	00:17	00:05	76402	154	:
	%	100	100	45	4	96	10	72	67	86	69	83	38	13			
Person 65 and above, living in couple, no children<18	hours, min	08:14	02:43	00:41	00:02	03:04	00:15	01:35	01:40	03:00	01:42	00:58	00:04	00:07	176261	330	:
	%	100	100	13	2	96	12	80	77	94	91	75	7	19			
Person 65 and above, no children<18, living in other arrangem.	hours, min	08:21	02:45	00:39	00:01	03:23	00:16	01:26	01:54	02:49	01:27	00:43	00:05	00:16	45764	84	:
	%	100	100	10	1	99	9	71	79	91	87	78	5	24			
All men	hours, min	08:09	01:48	03:38	00:35	02:09	00:09	01:49	01:23	02:10	00:41	01:20	00:22	00:09	1837639	3390	:
	%	100	100	47	11	89	8	78	64	85	61	89	39	19			

Notes: See Table 1

Source: Statistics Norway

Table 4. Time use of employed women by lifecycle

Country NORWAY

Average time in activities in hours and minutes and percentage of "doers"

		Sleep	Unspec pers care, eating, other pers care	Employment and travel as part of work	Study	Household and family care	Volunteer work	Participatory activities, Social life and Entertainme nt and Culturee	Resting-time out, Sports and outdoor act, Hobbies and games, Uspec leisure	TV and video	Other mass media	Travel excl travel as part of work	of which travel to/from work	Filling in TUS diary and Other unspec	Number of persons in the population domain	Number of diaries in the domain (in the sample)	Number of persons in the domain (in the sample)
		1	2	3	4	5	6	7	8	9	10	11	12	13	14	15	16
Person<25, no children<18, living with parents	hours, min	08:41	01:58	02:14	01:55	01:27	00:04	02:56	00:59	01:26	00:29	01:45	00:16	00:05	71898	102	:
	%	100	100	43	38	88	4	95	66	76	50	94	37	17			
Person 25-44, no children<18, living with parents	hours, min	6428	12	:
	%			
Person<45, living in couple, no children<18	hours, min	08:30	01:49	04:00	00:32	02:18	00:07	02:16	00:58	01:30	00:34	01:17	00:26	00:08	108695	190	:
	%	100	100	55	11	99	9	84	63	76	65	94	53	19			
Person<45, no children<18, living in other arrangem.	hours, min	08:10	01:38	04:32	00:44	01:41	00:08	02:37	00:59	01:16	00:33	01:35	00:32	00:06	109525	185	:
	%	100	100	61	13	96	8	87	55	69	57	93	56	14			
Single parent (all ages) youngest child<18	hours, min	07:53	01:51	03:22	00:06	03:52	00:01	02:25	00:58	01:19	00:39	01:30	00:26	00:05	55291	94	:
	%	100	100	50	6	100	4	91	64	77	64	98	46	16			
Person (all ages) living in couple, youngest child 0-6	hours, min	08:02	01:49	02:45	00:07	05:14	00:07	02:01	00:55	01:19	00:27	01:10	00:17	00:05	224487	424	:
	%	100	100	44	4	100	8	93	59	80	60	90	39	19			
Person (all ages) living in couple, youngest child 7-17	hours, min	07:59	01:44	04:02	00:10	03:31	00:07	02:11	00:55	01:28	00:32	01:16	00:25	00:05	222197	406	:
	%	100	100	57	6	99	8	89	60	79	67	92	53	15			
Person 45-64, living in couple, no children<18	hours, min	07:58	01:58	04:10	00:03	03:09	00:07	01:52	00:59	01:38	00:55	01:06	00:27	00:06	242657	458	:
	%	100	100	60	3	98	10	87	61	88	82	86	53	17			
Person 45-64, no children<18, living in other arrangem.	hours, min	08:36	01:51	03:29	00:00	02:52	00:02	02:21	01:02	01:35	00:51	01:13	00:24	00:07	73214	144	:
	%	100	100	50	0	98	8	89	64	76	75	92	47	19			
Person 65 and above	hours, min	07:52	02:32	02:24	00:00	03:06	00:23	02:16	00:54	01:28	01:00	01:18	00:24	00:47	20997	38	:
	%	98	98	45	0	96	16	86	65	80	93	77	38	17			
All employed women	hours, min	08:08	01:51	03:39	00:19	03:19	00:07	02:12	00:57	01:27	00:38	01:17	00:24	00:06	1135388	2053	:
	%	100	100	53	8	98	9	89	61	79	67	91	49	17			

Notes: See Table 1

Source: Statistics Norway

Table 5. Time use of employed men by lifecycle

Country NORWAY

Average time in activities in hours and minutes and percentage of "doers"

		Sleep	Unspec pers care, eating, other pers care	Employment and travel as part of work	Study	Household and family care	Volunteer work	Participatory activities, Social life and Entertainme nt and Culturee	Resting-time out, Sports and outdoor act, Hobbies and games, Uspec leisure	TV and video	Other mass media	Travel excl travel as part of work		Filling in TUS diary and Other unspec	Number of persons in the population domain	Number of diaries in the domain (in the sample)	Number of persons in the domain (in the sample)
		1	2	3	4	5	6	7	8	9	10	11	12	13	14	15	16
Person<25, no children<18, living with parents	hours, min	08:34	01:32	04:36	01:00	00:48	00:04	01:30	01:41	02:03	00:19	01:44	00:31	00:09	94982	161	:
	%	100	100	58	19	74	3	72	63	82	39	95	50	11			
Person 25-44, no children<18, living with parents	hours, min	07:25	01:37	05:22	00:39	00:54	00:04	02:26	01:54	01:39	00:24	01:32	00:19	00:05	22668	38	:
	%	100	100	57	13	79	3	69	85	68	38	94	40	11			
Person<45, living in couple, no children<18	hours, min	08:31	01:37	04:45	00:18	01:42	00:13	01:44	01:14	01:49	00:25	01:33	00:35	00:09	108759	196	:
	%	100	100	59	7	89	10	74	56	79	50	95	58	19			
Person<45, no children<18, living in other arrangem.	hours, min	07:56	01:22	05:35	00:18	01:23	00:09	02:04	01:09	02:02	00:25	01:31	00:31	00:06	160266	277	:
	%	100	99	68	6	86	9	77	57	79	46	94	60	15			
Single parent (all ages) youngest child<18	hours, min	07:45	01:35	04:09	00:00	02:47	00:04	02:05	00:57	01:56	00:47	01:44	00:33	00:09	17226	32	:
	%	100	100	61	0	97	6	77	82	80	68	96	55	31			
Person (all ages) living in couple, youngest child 0-6	hours, min	07:47	01:36	05:14	00:07	03:10	00:06	01:41	00:44	01:49	00:19	01:20	00:34	00:07	271107	473	:
	%	100	100	64	2	97	6	81	49	84	48	90	55	19			
Person (all ages) living in couple, youngest child 7-17	hours, min	07:33	01:44	05:12	00:02	02:27	00:09	01:51	00:55	01:59	00:37	01:23	00:33	00:08	252665	443	:
	%	100	100	68	1	95	10	80	58	85	69	91	57	16			
Person 45-64, living in couple, no children<18	hours, min	07:45	01:51	05:02	00:02	02:09	00:14	01:41	01:01	02:01	00:48	01:17	00:28	00:08	268977	529	:
	%	100	100	63	1	91	12	76	54	86	70	88	52	18			
Person 45-64, no children<18, living in other arrangem.	hours, min	08:04	01:46	04:49	00:01	02:07	00:08	01:37	01:10	02:11	00:50	01:12	00:25	00:06	51779	104	:
	%	100	100	65	4	97	10	69	61	85	69	85	54	14			
Person 65 and above	hours, min	08:09	02:28	02:53	00:00	02:43	00:18	01:18	01:17	02:25	01:20	00:55	00:13	00:14	40823	84	:
	%	100	100	51	0	97	14	73	64	91	89	80	24	19			
All employed men	hours, min	07:53	01:41	05:02	00:11	02:12	00:09	01:45	01:03	01:58	00:33	01:24	00:31	00:08	1289252	2337	:
	%	100	100	64	4	91	9	77	57	83	58	91	54	17			

Notes: See Table 1

Source: Statistics Norway

Table 1 Time use of population and employed persons respectively

Country PORTUGAL

Average time in activities in hours and minutes

	Sleep	Unspec pers care, eating, other pers care	Employment and travel as part of work	Study	Household and family care	Volunteer work	Participatory activities, Social life and Entertainment and Culturee	Resting- time out, Sports and outdoor act, Hobbies and games, Unspec leisure	TV and video	Other mass media	Travel excl travel as part of work of which travel to/from work	Filling in TUS diary and Other unspec	Number of persons in the population domain	Number of diaries in the domain (in the sample)	Number of persons in the domain (in the sample)	
	1	2	3	4	5	6	7	8	9	10	11	12	13	14	15	16
Whole population (hours, min)	08:45	02:44	03:14	01:02	02:53	00:01	00:57	00:39	01:56	00:13	01:28	00:21	00:03	9 322 797	:	8 133
Employed persons (hours min)	08:10	02:38	06:01	00:08	02:21	00:00	00:47	00:22	01:32	00:11	01:41	00:39	00:02	4 794 861	:	3 587

Notes:

Portugal conducted a simplified survey

Persons aged 15 years and over are included in the tables.

Data were collected during the period October and November 1999.

Source: Instituto Nacional de Estatistica

Table 1 Time use of population and employed persons respectively

Country FINLAND

Average time in activities in hours and minutes

	Sleep	Unspec pers care, eating, other pers care	Employment and travel as part of work	Study	Household and family care	Volunteer work	Participatory activities, Social life and Entertainme nt and Culturee	Resting- time out, Sports and outdoor act, Hobbies and games, Unspec leisure	TV and video	Other mass media	Travel excl travel as part of work of which travel to/from work	Filling in TUS diary and Other unspec	Number of persons in the population domain	Number of diaries in the domain (in the sample)	Number of persons in the domain (in the sample)	
	1	2	3	4	5	6	7	8	9	10	11	12	13	14	15	16
Whole population (hours, min)	08:38	02:03	02:35	00:35	02:52	00:14	01:04	01:23	02:16	00:58	01:08	00:13	00:14	4451000	10561	:
Employed persons (hours min)	08:17	01:59	04:46	00:11	02:39	00:11	00:57	00:59	01:52	00:45	01:16	00:24	00:09	2387000	5748	:

Notes:

The symbol : means that data are not available

Data for groups with few observations are not included. The symbol ".." has been used as notation for these data.

People aged 10 years and above are included in the tables.

Data were collected during the period March 1999 - February 2000. No parts of the year were excluded.

The ILO definition of employment has been applied.

The software used to produce the tables has been SAS .

Source: Statistics Finland

Table 2. Time use of women by lifecycle

Country FINLAND

Average time in activities in hours and minutes and percentage of "doers"

		Sleep	Unspec pers care, eating, other pers care	Employment and travel as part of work	Study	Household and family care	Volunteer work	Participatory activities, Social life and Entertainme nt and Culturee	Resting-time out, Sports and outdoor act, Hobbies and games, Uspec leisure	TV and video	Other mass media	Travel excl travel as part of work	of which travel to/from work	Filling in TUS diary and Other unspec	Number of persons in the population domain	Number of diaries in the domain (in the sample)	Number of persons in the domain (in the sample)
		1	2	3	4	5	6	7	8	9	10	11	12	13	14	15	16
Person<25, no children<18, living with parents	hours, min	09:24	01:57	00:25	02:46	01:14	00:07	01:31	01:46	02:12	00:57	01:24	00:04	00:17	:	1003	:
	%	100	100	8.9	54.6	82.5	7.1	75.9	80.1	85.5	70	86.9	7	28.6			
Person 25-44, no children<18, living with parents	hours, min	:	26	:
	%			
Person<45, living in couple, no children<18	hours, min	08:53	02:02	03:10	00:44	02:34	00:07	01:13	00:54	02:09	00:39	01:30	00:20	00:06	:	550	:
	%	100	99.8	46.8	16.8	96.1	9.8	69.8	61.8	84.9	64.1	90.7	40.9	16.6			
Person<45, no children<18, living in other arrangem.	hours, min	08:25	02:09	03:05	01:20	01:49	00:18	01:33	01:07	01:43	00:52	01:34	00:17	00:07	:	313	:
	%	99.6	100	43.1	26.3	95.2	13	77.8	69.1	80.5	69.2	90.7	39.4	18.7			
Single parent (all ages) youngest child<18	hours, min	08:34	02:00	02:39	00:20	04:18	00:19	00:58	00:58	01:47	00:40	01:20	00:16	00:08	:	178	:
	%	100	100	39.3	8	100	14.4	68.4	66.2	80.3	65.3	87	34.2	16.9			
Person (all ages) living in couple, youngest child 0-6	hours, min	08:29	01:58	02:14	00:11	06:05	00:07	01:00	00:39	01:31	00:31	01:07	00:13	00:08	:	694	:
	%	100	100	33	4.4	99.9	9.2	73.6	62.7	85.2	62.1	84.9	27.6	17.5			
Person (all ages) living in couple, youngest child 7-17	hours, min	08:19	02:03	03:51	00:08	03:59	00:10	00:54	00:55	01:36	00:46	01:09	00:20	00:10	:	807	:
	%	100	99.8	55.1	3.8	99	10	66.2	64.2	82.5	72.5	84.9	45.1	21.1			
Person 45-64, living in couple, no children<18	hours, min	08:23	02:07	02:54	00:02	03:54	00:22	00:54	01:04	02:04	01:04	01:00	00:15	00:11	:	1087	:
	%	100	100	39.8	2	98.8	18.6	64.8	69.4	87.5	82.3	73.8	31.5	19.7			
Person 45-64, no children<18, living in other arrangem.	hours, min	08:32	02:04	02:13	00:02	03:24	00:26	01:05	01:09	02:36	01:22	01:02	00:12	00:06	:	248	:
	%	100	100	31.5	1.5	97.4	21	69	69.6	88	81.8	75.3	29.6	11.6			
Person 65 and above, living in couple, no children<18	hours, min	08:58	02:25	00:08	00:01	04:35	00:15	00:54	01:30	02:50	01:21	00:36	00:00	00:27	:	401	:
	%	100	99.3	2.7	0.9	99	12.5	64.1	84.3	92.6	86.6	52.5	0.9	21.4			
Person 65 and above, no children<18, living in other arrangem.	hours, min	08:55	02:16	00:06	00:01	03:30	00:12	01:18	01:50	02:59	01:48	00:33	00:00	00:32	:	344	:
	%	100	100	1.2	0.4	98.2	14.5	78.3	86	89.6	87	51.8	0.8	26.6			
All women	hours, min	08:42	02:06	02:04	00:36	03:32	00:14	01:08	01:12	02:08	01:00	01:06	00:12	00:14	2371000	5651	:
	%	100	99.9	29.8	12.5	96.2	12.8	70.7	71.6	86	74.7	77.5	25	20.6			

Notes: See Table 1

Source: Statistics Finland

Table 3. Time use of men by lifecycle

Country FINLAND

Average time in activities in hours and minutes and percentage of "doers"

		Sleep	Unspec pers care, eating, other pers care	Employment and travel as part of work	Study	Household and family care	Volunteer work	Participatory activities, Social life and Entertain- ment and Culturee	Resting-time out, Sports and outdoor act, Hobbies and games, Unspec leisure	TV and video	Other mass media	Travel excl travel as part of work	of which travel to/from work	Filling in TUS diary and Other unspec	Number of persons in the population domain	Number of diaries in the domain (in the sample)	Number of persons in the domain (in the sample)
		1	2	3	4	5	6	7	8	9	10	11	12	13	14	15	16
Person<25, no children<18, living with parents	hours, min	09:28	01:39	00:52	02:32	00:49	00:05	01:12	02:51	02:22	00:37	01:16	00:04	00:16	:	980	:
	%	99.8	99.6	13.1	47.1	63.7	4.1	60.3	85.6	84.5	52.9	85	9.6	23.9			
Person 25-44, no children<18, living with parents	hours, min	08:16	01:53	04:20	00:17	01:21	00:15	00:55	01:47	03:01	00:34	01:01	00:19	00:22	:	90	:
	%	100	100	54.6	4.3	88.3	11.5	54.9	71.5	87.8	59.2	69.7	33.7	23.5			
Person<45, living in couple, no children<18	hours, min	08:40	01:50	04:20	00:25	01:37	00:13	01:08	01:15	02:17	00:38	01:30	00:21	00:07	:	511	:
	%	100	99.6	54	9.4	87.3	9.8	59.7	64.4	84.5	56.6	89.8	46.8	16.2			
Person<45, no children<18, living in other arrangem.	hours, min	08:29	01:56	03:32	00:36	01:36	00:11	01:34	01:18	02:30	00:47	01:25	00:20	00:06	:	255	:
	%	100	99.7	45.7	13.4	86.6	9.8	61.3	62.6	79.1	60.4	88.3	39	12.2			
Single parent (all ages) youngest child<18	hours, min	:	24	:
	%			
Person (all ages) living in couple, youngest child 0-6	hours, min	08:15	01:52	05:15	00:12	02:48	00:11	00:53	00:50	01:55	00:29	01:13	00:23	00:07	:	635	:
	%	99.7	99.1	64.4	3.9	93.5	10.7	62.3	58.8	85.2	58.2	88.4	52.7	15.5			
Person (all ages) living in couple, youngest child 7-17	hours, min	08:04	01:57	05:01	00:06	02:18	00:21	00:47	01:07	02:03	00:49	01:15	00:22	00:11	:	697	:
	%	99.9	99.7	62.6	2.9	88.1	13.7	50.3	64.8	86.6	70.4	82.4	46.9	19.8			
Person 45-64, living in couple, no children<18	hours, min	08:10	02:05	03:56	00:04	02:21	00:22	00:46	01:24	02:27	01:06	01:05	00:17	00:12	:	949	:
	%	99.8	99.5	48.9	2.3	89.8	14.7	50.8	70.5	87.5	80.2	80.3	36.8	19.3			
Person 45-64, no children<18, living in other arrangem.	hours, min	08:21	02:15	02:37	00:10	02:40	00:13	00:53	01:34	02:36	01:23	01:04	00:17	00:13	:	193	:
	%	100	100	37.4	5.1	96.3	10.8	50.2	80	78	79.2	74.7	30.8	25.2			
Person 65 and above, living in couple, no children<18	hours, min	08:54	02:32	00:21	00:01	02:55	00:21	00:50	02:03	03:13	01:37	00:48	00:01	00:27	:	482	:
	%	100	99.9	5.9	0.7	90.1	13.3	52.5	85	94.7	90.4	58	1.3	25.9			
Person 65 and above, no children<18, living in other arrangem.	hours, min	08:45	02:07	00:12	00:00	03:08	00:18	01:02	02:01	03:06	02:07	00:28	00:01	00:45	:	94	:
	%	100	100	4.1	0	97.6	15.6	52.9	88.2	89.7	84.4	44.6	2.7	25.1			
All men	hours, min	08:33	01:59	03:12	00:34	02:05	00:15	01:00	01:36	02:26	00:56	01:11	00:15	00:14	2080000	4910	:
	%	99.9	99.6	40.8	11.4	86.2	11	56	72	85.6	68.3	80.2	32	19.9			

Notes: See Table 1

Source: Statistics Finland

Table 4. Time use of employed women by lifecycle

Country FINLAND

Average time in activities in hours and minutes and percentage of "doers"

		Sleep	Unspec pers care, eating, other pers care	Employment and travel as part of work	Study	Household and family care	Volunteer work	Participatory activities, Social life and Entertainme nt and Culturee	Resting-time out, Sports and outdoor act, Hobbies and games, Uspec leisure	TV and video	Other mass media	Travel excl travel as part of work	of which travel to/from work	Filling in TUS diary and Other unspec	Number of persons in the population domain	Number of diaries in the domain (in the sample)	Number of persons in the domain (in the sample)
		1	2	3	4	5	6	7	8	9	10	11	12	13	14	15	16
Person<25, no children<18, living with parents	hours, min	08:35	02:01	02:55	01:30	01:43	00:10	01:23	01:18	01:40	00:52	01:41	00:26	00:12		148	
	%	100	100	52.6	37	91.4	7.6	79.6	78.6	77	71.2	95.3	45.4	19.5			
Person 25-44, no children<18, living with parents	hours, min		14	
	%			
Person<45, living in couple, no children<18	hours, min	08:41	01:56	04:17	00:22	02:31	00:06	01:10	00:48	01:56	00:37	01:32	00:27	00:04		391	
	%	100	99.7	62.4	10	96.4	9.1	69.2	57.8	85.4	66.6	92	55	15.2			
Person<45, no children<18, living in other arrangem.	hours, min	08:23	02:09	04:09	00:38	01:40	00:17	01:34	01:05	01:39	00:46	01:33	00:23	00:07		203	
	%	99.5	100	56.4	14	95.1	13.4	75.2	67.3	79.5	66.8	93.5	50.8	19.1			
Single parent (all ages) youngest child<18	hours, min	08:27	02:03	04:15	00:04	03:43	00:14	00:51	00:53	01:25	00:40	01:20	00:25	00:05		122	
	%	100	100	63.1	4	100	14.2	65.6	62.1	78.3	58.1	94.1	54.9	13.8			
Person (all ages) living in couple, youngest child 0-6	hours, min	08:21	01:59	03:38	00:08	05:08	00:05	00:56	00:34	01:16	00:30	01:15	00:20	00:09		426	
	%	99.9	100	53.5	3.6	99.8	8.4	70.4	60	82.6	60.9	89.3	44.7	18.8			
Person (all ages) living in couple, youngest child 7-17	hours, min	08:14	02:03	04:18	00:05	03:44	00:10	00:54	00:54	01:33	00:43	01:11	00:22	00:10		709	
	%	100	99.8	61	3.1	98.9	9.9	66	62.7	82.3	71.4	86.4	50.4	20.8			
Person 45-64, living in couple, no children<18	hours, min	08:12	02:05	04:26	00:02	03:19	00:13	00:49	00:58	01:46	00:56	01:04	00:23	00:10		710	
	%	100	100	60.2	2.3	98.3	15.2	62.9	65.1	84.6	80.8	80.5	48.1	19.6			
Person 45-64, no children<18, living in other arrangem.	hours, min	08:29	01:57	03:43	00:02	03:05	00:20	01:00	00:47	02:05	01:16	01:11	00:21	00:04		148	
	%	100	100	52.8	1.8	97.5	20.9	62.1	65	86.2	80.4	87.5	49.5	14			
Person 65 and above	hours, min		22	
	%			
All employed women	hours, min	08:22	02:02	04:07	00:13	03:21	00:11	01:00	00:52	01:40	00:47	01:16	00:23	00:08	1172000	2893	
	%	99.9	99.9	58.6	6.1	97.8	12.1	67.1	63.4	83	71.2	87.5	49.6	18.2			

Notes: See Table 1

Source: Statistics Finland

Table 5. Time use of employed men by lifecycle

Country FINLAND

Average time in activities in hours and minutes and percentage of "doers"

		Sleep	Unspec pers care, eating, other pers care	Employment and travel as part of work	Study	Household and family care	Volunteer work	Participatory activities, Social life and Entertainme nt and Culturee	Resting-time out, Sports and outdoor act, Hobbies and games, Uspec leisure	TV and video	Other mass media	Travel excl travel as part of work	of which travel to/from work	Filling in TUS diary and Other unspec	Number of persons in the population domain	Number of diaries in the domain (in the sample)	Number of persons in the domain (in the sample)
		1	2	3	4	5	6	7	8	9	10	11	12	13	14	15	16
Person<25, no children<18, living with parents	hours, min	09:04	01:37	04:52	00:56	00:42	00:05	01:13	01:22	02:08	00:26	01:23	00:25	00:11	:	174	:
	%	98.8	99.2	65.9	18.1	56.8	5.2	52.4	61	78.8	40.4	86.7	53	17.4			
Person 25-44, no children<18, living with parents	hours, min	08:12	01:56	06:15	00:00	01:07	00:10	00:59	01:34	02:14	00:23	01:07	00:26	00:04	:	62	:
	%	100	100	76.6	0	84.8	7.4	43.7	64.7	84.9	48.2	72.8	44.7	14.6			
Person<45, living in couple, no children<18	hours, min	08:39	01:48	05:08	00:11	01:33	00:09	01:06	01:07	02:07	00:36	01:28	00:24	00:07	:	430	:
	%	100	99.5	63.2	4.2	86.3	9.2	58	61.5	82.9	56.3	90.4	55.3	17			
Person<45, no children<18, living in other arrangem.	hours, min	08:23	01:56	04:45	00:17	01:36	00:05	01:13	01:06	02:16	00:48	01:31	00:27	00:03	:	178	:
	%	100	99.6	60.5	7.1	91	6.6	59.3	59.5	79.4	62.1	91.5	51.6	9.2			
Single parent (all ages) youngest child<18	hours, min	:	22	:
	%			
Person (all ages) living in couple, youngest child 0-6	hours, min	08:12	01:51	05:48	00:04	02:42	00:09	00:53	00:49	01:45	00:28	01:12	00:25	00:07	:	571	:
	%	99.6	99.1	70.8	1.7	93.6	9.9	61.9	57.5	83.9	57.8	89.1	58.4	15.4			
Person (all ages) living in couple, youngest child 7-17	hours, min	07:59	01:56	05:33	00:03	02:09	00:19	00:45	01:02	02:00	00:45	01:17	00:24	00:12	:	626	:
	%	99.9	99.7	68.9	2	87.1	13.3	48.4	63.2	86.8	69	82.5	51.9	20.2			
Person 45-64, living in couple, no children<18	hours, min	07:57	02:02	05:45	00:03	01:56	00:13	00:39	01:06	02:05	00:55	01:07	00:25	00:12	:	645	:
	%	99.7	100	70.8	1.6	86.9	11.3	47.1	65	85.2	78.5	84	53.5	20.7			
Person 45-64, no children<18, living in other arrangem.	hours, min	07:36	02:13	04:54	00:01	02:17	00:08	00:43	01:22	02:10	01:02	01:14	00:31	00:20	:	100	:
	%	100	100	68	0.9	96	11.8	47.7	74.9	76.3	77.8	84.2	57.8	32.6			
Person 65 and above	hours, min	08:33	01:52	03:56	00:00	02:11	00:40	00:50	01:04	02:16	01:28	00:31	00:09	00:40	:	47	:
	%	100	100	65.5	0	91.1	22.4	59.9	76.3	91.5	85.2	53.2	16.5	10.3			
All employed men	hours, min	08:12	01:55	05:24	00:08	01:59	00:11	00:54	01:05	02:03	00:43	01:17	00:25	00:10	1214000	2855	:
	%	99.8	99.6	67.6	3.4	88.1	10.2	53.8	62.7	83.5	65.3	86.2	53.7	17.9			

Notes: See Table 1

Source: Statistics Finland

Table 1 Time use of population and employed persons respectively

Country SWEDEN

Average time in activities in hours and minutes

	Sleep	Unspec pers care, eating, other pers care	Employment and travel as part of work	Study	Household and family care	Volunteer work	Participatory activities, Social life and Entertainme nt and Culturee	Resting-time out, Sports and outdoor act, Hobbies and games, Uspec leisure	TV and video	Other mass media	Travel excl travel as part of work	Filling in TUS diary and Other unspec		Number of persons in the population domain	Number of diaries in the domain (in the sample)	Number of persons in the domain (in the sample)
	1	2	3	4	5	6	7	8	9	10	11	12	13	14	15	16
Whole population (hours, min)	8.08	2.22	3.17	0.16	3.10	0.12	1.10	1.20	1.53	0.43	1.23	0.18	0.07	6,538,443	7955	3998
	±0.03	±0.02	±0.06	±0.02	±0.04	±0.01	±0.03	±0.03	±0.03	±0.02	±0.02	±0.01	±0.01			
Employed persons (hours min)	7.59	2.14	4.33	0.08	2.56	0.11	1.08	1.06	1.37	0.33	1.30	0.26	0.05	4,043,400	6081	3055
	±0.03	±0.02	±0.07	±0.02	±0.04	±0.01	±0.03	±0.03	±0.03	±0.02	±0.03	±0.01	±0.01			

Notes:

People aged 20-84 years are included in the tables.

Data were collected during the period October 2000-October 2001. No parts of the year were excluded.

The ILO definition of employment has been applied.

The symbol ":" means that data are not available

Data for groups with few observations are not included. The symbol "." has been used as notation for these data.

Numbers in column "Number of persons in the population domain" are estimates based on data from the Swedish Survey on Living Conditions and the Swedish population register. The Swedish Labour Force Survey has been used to determine percentages in each group that are employed (see notes to tables 4 and 5).

95% confidence intervals are supplied for all estimates.

The software used to produce the tables has been SAS .

Source: Statistics Sweden

Table 2. Time use of women by lifecycle

Country SWEDEN

Average time in activities in hours and minutes and percentage of "doers"

		Sleep	Unspec pers care, eating, other pers care	Employment and travel as part of work	Study	Household and family care	Volunteer work	Participatory activities, Social life and Entertainme nt and Culturee	Resting-time out, Sports and outdoor act, Hobbies and games, Unspec leisure	TV and video	Other mass media	Travel excl travel as part of work	of which travel to/from work	Filling in TUS diary and Other unspec	Number of persons in the population domain	Number of diaries in the domain (in the sample)	Number of persons in the domain (in the sample)
		1	2	3	4	5	6	7	8	9	10	11	12	13	14	15	16
Person<25, no children<18, living with parents	hours, min			
				
	%			
				
Person 25-44, no children<18, living with parents	hours, min			
				
	%			
				
Person<45, living in couple, no children<18	hours, min	8.33	2.23	3.55	0.30	2.15	0.07	1.26	1.01	1.35	0.30	1.36	0.26	0.07	295,703	427	214
		±0.12	±0.07	±0.26	±0.11	±0.12	±0.04	±0.11	±0.09	±0.10	±0.05	±0.10	±0.04	±0.08			
	%	100	100	50	13	97	9	75	66	81	51	94	48	13			
		±0	±0	±5	±4	±2	±3	±5	±5	±4	±6	±3	±5	±4			
Person<45, no children<18, living in other arrangem.	hours, min	8.25	2.20	3.14	1.07	1.55	0.10	1.41	1.06	1.40	0.35	1.35	0.17	0.11	216,951	282	143
		±0.19	±0.08	±0.35	±0.23	±0.14	±0.05	±0.18	±0.12	±0.19	±0.08	±0.12	±0.04	±0.12			
	%	100	99	42	24	93	10	81	66	70	55	97	39	13			
		±0	±1	±7	±7	±3	±3	±5	±7	±7	±7	±7	±3	±7	±5		
Single parent (all ages) youngest child<18	hours, min	7.55	2.17	3.29	0.33	3.52	0.06	1.11	0.54	1.30	0.27	1.43	0.24	0.03	175,183	527	265
		±0.14	±0.08	±0.31	±0.19	±0.21	±0.03	±0.12	±0.10	±0.11	±0.05	±0.14	±0.11	±0.01			
	%	100	100	46	10	99	10	75	64	80	53	96	44	11			
		±0	±0	±7	±5	±2	±4	±6	±7	±5	±7	±2	±7	±4			
Person (all ages) living in couple, youngest child 0-6	hours, min	8.10	2.19	2.17	0.19	5.29	0.05	1.08	0.54	1.30	0.21	1.21	0.13	0.06	406,759	688	347
		±0.09	±0.05	±0.19	±0.07	±0.17	±0.02	±0.07	±0.07	±0.07	±0.03	±0.06	±0.03	±0.02			
	%	100	100	35	9	100	6	81	65	84	49	90	31	17			
		±0	±0	±4	±3	±0	±2	±3	±4	±3	±5	±2	±4	±4			

Table 2. Time use of women by lifecycle

Country SWEDEN

Average time in activities in hours and minutes and percentage of "doers"

		Sleep	Unspec pers care, eating, other pers care	Employment and travel as part of work	Study	Household and family care	Volunteer work	Participatory activities, Social life and Entertainme nt and Culturee	Resting-time out, Sports and outdoor act, Hobbies and games, Uspec leisure	TV and video	Other mass media	Travel excl travel as part of work	of which travel to/from work	Filling in TUS diary and Other unspec	Number of persons in the population domain	Number of diaries in the domain (in the sample)	Number of persons in the domain (in the sample)
Person (all ages) living in couple, youngest child 7-17	hours, min	8.05	2.16	3.54	0.15	3.58	0.09	1.03	0.55	1.18	0.32	1.29	0.20	0.05	451,382	784	394
		±0.08	±0.04	±0.20	±0.06	±0.11	±0.03	±0.06	±0.06	±0.07	±0.04	±0.07	±0.02	±0.02			
	%	100	100	54	7	99	10	75	63	76	63	93	48	16			
		±0	±0	±4	±2	±1	±3	±4	±4	±4	±4	±2	±4	±3			
Person 45-64, living in couple, no children<18	hours, min	8.02	2.38	3.10	0.05	3.38	0.15	1.10	1.13	1.41	0.48	1.14	0.18	0.07	648,387	980	490
		±0.07	±0.05	±0.17	±0.02	±0.09	±0.03	±0.07	±0.07	±0.06	±0.05	±0.05	±0.02	±0.02			
	%	100	100	45	3	99	20	75	72	83	74	86	40	15			
		±0	±0	±4	±1	±1	±3	±3	±3	±3	±3	±3	±3	±3			
Person 45-64, no children<18, living in other arrangem.	hours, min	8.10	2.21	3.19	0.06	2.59	0.17	1.22	1.19	1.36	0.56	1.33	0.21	0.02	260,967	270	136
		±0.16	±0.09	±0.34	±0.05	±0.17	±0.06	±0.13	±0.14	±0.12	±0.09	±0.14	±0.05	±0.01			
	%	100	100	46	4	99	20	80	73	79	78	92	42	12			
		±0	±0	±7	±3	±1	±6	±6	±6	±6	±6	±4	±7	±5			
Person 65 and above, living in couple, no children<18	hours, min	8.21	2.59	0.06	0.03	4.25	0.20	1.14	1.55	2.24	1.19	0.44	0.01	0.08	350,668	223	112
		±0.14	±0.11	±0.06	±0.04	±0.21	±0.10	±0.13	±0.19	±0.17	±0.12	±0.09	±0.01	±0.06			
	%	100	100	3	1	99	20	74	90	90	89	70	1	15			
		±0	±0	±3	±2	±2	±7	±7	±5	±6	±6	±7	±1	±6			
Person 65 and above, no children<18, living in other arrangem.	hours, min	8.23	2.45	0.04	0.06	4.05	0.13	1.13	1.44	2.46	1.31	0.55	0.01	0.13	388,592	175	88
		±0.28	±0.13	±0.05	±0.07	±0.24	±0.08	±0.12	±0.15	±0.17	±0.17	±0.14	±0.01	±0.13			
	%	100	99	2	3	98	16	81	87	92	88	71	2	15			
		±0	±2	±2	±3	±2	±7	±7	±6	±5	±6	±8	±2	±7			
All women	hours, min	8.12	2.30	2.40	0.18	3.44	0.12	1.15	1.13	1.45	0.45	1.20	0.16	0.07	3,306,720	4418	2221
		±0.04	±0.02	±0.08	±0.03	±0.06	±0.02	±0.03	±0.04	±0.04	±0.03	±0.03	±0.01	±0.02			
	%	100	100	37	8	98	14	77	71	82	67	87	33	15			
		±0	±0	±2	±1	±0	±1	±2	±2	±1	±2	±1	±2	±1			

Notes:

Estimates based on few observations are omitted. This is denoted by ...

A 95% confidence interval is provided for each estimate.

"Number of persons in the population domain" are estimates based on data from the Swedish Survey on Living Conditions and the Swedish population register

Source: Statistics Sweden

Table 3. Time use of men by lifecycle

Country SWEDEN

Average time in activities in hours and minutes and percentage of "doers"

		Sleep	Unspec pers care, eating, other pers care	Employment and travel as part of work	Study	Household and family care	Volunteer work	Participatory activities, Social life and Entertainme nt and Culturee	Resting-time out, Sports and outdoor act, Hobbies and games, Unspec leisure	TV and video	Other mass media	Travel excl travel as part of work	of which travel to/from work	Filling in TUS diary and Other unspec	Number of persons in the population domain	Number of diaries in the domain (in the sample)	Number of persons in the domain (in the sample)
		1	2	3	4	5	6	7	8	9	10	11	12	13	14	15	16
Person<25, no children<18, living with parents	hours, min	117,929	54	27
				
	%			
				
Person 25-44, no children<18, living with parents	hours, min	81,662	30	15
				
	%			
				
Person<45, living in couple, no children<18	hours, min	8.10	2.00	5.22	0.23	1.34	0.07	1.14	1.19	1.47	0.22	1.38	0.32	0.03	286,052	355	179
		±0.14	±0.06	±0.31	±0.11	±0.10	±0.03	±0.11	±0.14	±0.11	±0.06	±0.12	±0.06	±0.01			
	%	100	99	64	9	89	7	63	63	79	42	95	57	11			
		±0	±1	±5	±4	±4	±3	±6	±6	±5	±6	±3	±5	±4			
Person<45, no children<18, living in other arrangem.	hours, min	8.12	1.59	4.18	0.42	1.36	0.06	1.34	1.35	1.49	0.26	1.39	0.26	0.05	405,772	439	220
		±0.14	±0.08	±0.26	±0.15	±0.13	±0.03	±0.15	±0.13	±0.12	±0.06	±0.11	±0.04	±0.03			
	%	100	100	54	13	85	7	66	70	75	40	95	51	10			
		±0	±1	±5	±4	±4	±3	±5	±5	±5	±6	±2	±5	±3			
Single parent (all ages) youngest child<18	hours, min	51,521	101	51
				
	%			
				
Person (all ages) living in couple, youngest child 0-6	hours, min	7.49	2.09	4.53	0.09	3.21	0.10	0.52	1.01	1.46	0.20	1.23	0.24	0.07	405,945	554	281
		±0.12	±0.06	±0.26	±0.06	±0.15	±0.05	±0.07	±0.09	±0.10	±0.03	±0.07	±0.03	±0.03			
	%	100	99	59	3	96	8	62	61	82	44	92	52	17			
		±0	±1	±4	±2	±2	±2	±5	±5	±4	±5	±3	±4	±4			

Table 3. Time use of men by lifecycle

Country SWEDEN

Average time in activities in hours and minutes and percentage of "doers"

		Sleep	Unspec pers care, eating, other pers care	Employment and travel as part of work	Study	Household and family care	Volunteer work	Participatory activities, Social life and Entertainme nt and Culturee	Resting-time out, Sports and outdoor act, Hobbies and games, Unspec leisure	TV and video	Other mass media	Travel excl travel as part of work	of which travel to/from work	Filling in TUS diary and Other unspec	Number of persons in the population domain	Number of diaries in the domain (in the sample)	Number of persons in the domain (in the sample)
Person (all ages) living in couple, youngest child 7- 17	hours, min	7.48	2.07	5.09	0.07	2.34	0.09	0.56	1.13	1.45	0.27	1.40	0.26	0.05	450,478	555	279
		±0.10	±0.05	±0.24	±0.04	±0.11	±0.03	±0.08	±0.09	±0.09	±0.04	±0.09	±0.03	±0.02			
	%	100	100	63	3	95	12	65	65	86	54	95	56	14			
		±0	±0	±4	±2	±2	±3	±5	±5	±3	±5	±2	±4	±3			
Person 45-64, living in couple, no children<18	hours, min	7.49	2.17	4.26	0.02	2.27	0.19	1.02	1.23	2.05	0.44	1.25	0.23	0.03	586,936	791	396
		±0.11	±0.06	±0.23	±0.02	±0.11	±0.06	±0.07	±0.08	±0.09	±0.06	±0.06	±0.03	±0.01			
	%	100	99	55	1	91	17	62	69	87	65	90	46	11			
		±1	±1	±4	±1	±3	±3	±4	±4	±3	±4	±2	±4	±3			
Person 45-64, no children<18, living in other arrangem.	hours, min	8.08	1.55	4.10	0.01	2.42	0.15	1.02	1.20	1.58	1.03	1.19	0.24	0.06	258,772	204	102
		±0.21	±0.10	±0.38	±0.02	±0.23	±0.09	±0.14	±0.15	±0.22	±0.12	±0.10	±0.05	±0.03			
	%	100	99	55	1	96	14	61	75	80	72	92	50	13			
		±0	±1	±7	±1	±3	±6	±9	±7	±7	±7	±4	±7	±6			
Person 65 and above, living in couple, no children<18	hours, min	8.26	2.58	0.19	0.01	3.18	0.20	0.52	2.04	2.60	1.27	1.07	0.01	0.08	434,472	289	145
		±0.14	±0.10	±0.12	±0.02	±0.21	±0.07	±0.11	±0.15	±0.17	±0.12	±0.15	±0.02	±0.07			
	%	100	100	6	1	96	25	62	87	93	85	79	3	16			
		±0	±0	±4	±2	±3	±7	±7	±6	±4	±5	±6	±3	±6			
Person 65 and above, no children<18, living in other arrangem.	hours, min	8.23	2.33	0.09	0.03	3.34	0.13	1.18	2.13	2.43	1.39	1.02	0.02	0.11	152,184	159	80
		±0.20	±0.12	±0.10	±0.05	±0.29	±0.08	±0.21	±0.25	±0.22	±0.18	±0.15	±0.02	±0.08			
	%	100	100	5	3	96	16	73	87	92	86	80	3	16			
		±0	±0	±5	±3	±5	±7	±9	±6	±6	±7	±7	±3	±7			
All men	hours, min	8.03	2.14	3.57	0.13	2.33	0.13	1.04	1.27	2.02	0.41	1.27	0.21	0.06	3,231,723	3531	1777
		±0.05	±0.03	±0.09	±0.03	±0.06	±0.02	±0.04	±0.04	±0.04	±0.03	±0.03	±0.01	±0.01			
	%	100	99	49	5	92	13	63	70	84	57	91	43	13			
		±0	±0	±2	±1	±1	±1	±2	±2	±2	±2	±1	±2	±1			

Notes:

Estimates based on few observations are omitted. This is denoted by ...

A 95% confidence interval is provided for each estimate.

"Number of persons in the population domain" are estimates based on data from the Swedish Survey on Living Conditions and the Swedish population register.

Source: Statistics Sweden

Table 4. Time use of employed women by lifecycle

Country SWEDEN

Average time in activities in hours and minutes and percentage of "doers"

		Sleep	Unspec pers care, eating, other pers care	Employment and travel as part of work	Study	Household and family care	Volunteer work	Participatory activities, Social life and Entertainme nt and Culturee	Resting-time out, Sports and outdoor act, Hobbies and games, Uspec leisure	TV and video	Other mass media	Travel excl travel as part of work	of which travel to/from work	Filling in TUS diary and Other unspec	Number of persons in the population domain	Number of diaries in the domain (in the sample)	Number of persons in the domain (in the sample)
		1	2	3	4	5	6	7	8	9	10	11	12	13	14	15	16
Person<25, no children<18, living with parents	hours, min	44,117	36	18
				
	%			
				
Person 25-44, no children<18, living with parents	hours, min	24,677	4	2
				
	%			
				
Person<45, living in couple, no children<18	hours, min	8.24	2.22	4.32	0.20	2.11	0.07	1.24	0.59	1.30	0.31	1.37	0.29	0.03	248,391	354	177
		±0.14	±0.08	±0.27	±0.11	±0.13	±0.04	±0.12	±0.10	±0.10	±0.06	±0.11	±0.04	±0.02			
	%	100	100	58	8	96	9	74	65	80	52	95	55	13			
		±0	±0	±5	±4	±2	±4	±5	±6	±5	±6	±2	±5	±4			
Person<45, no children<18, living in other arrangem.	hours, min	8.17	2.16	4.36	0.25	1.51	0.11	1.36	1.04	1.24	0.39	1.38	0.24	0.04	160,544	202	102
		±0.22	±0.09	±0.41	±0.16	±0.16	±0.07	±0.20	±0.15	±0.15	±0.10	±0.16	±0.05	±0.04			
	%	100	99	57	11	91	12	79	66	66	57	97	55	10			
		±0	±2	±7	±6	±4	±4	±7	±8	±8	±8	±3	±7	±5			
Single parent (all ages) youngest child<18	hours, min	7.52	2.19	4.06	0.09	3.48	0.05	1.11	0.50	1.23	0.27	1.48	0.28	0.03	127,884	425	214
		±0.16	±0.09	±0.33	±0.08	±0.22	±0.03	±0.14	±0.09	±0.12	±0.05	±0.17	±0.13	±0.01			
	%	100	100	54	3	100	8	73	64	77	56	96	51	11			
		±0	±0	±7	±3	±0	±3	±7	±8	±6	±8	±3	±7	±5			
Person (all ages) living in couple, youngest child 0-6	hours, min	8.08	2.19	2.42	0.09	5.21	0.06	1.11	0.52	1.24	0.21	1.23	0.16	0.05	309,137	571	287
		±0.10	±0.06	±0.22	±0.05	±0.18	±0.03	±0.08	±0.08	±0.07	±0.03	±0.07	±0.03	±0.02			
	%	100	100	41	5	100	7	80	63	84	50	92	36	17			
		±0	±0	±5	±2	±0	±2	±4	±5	±4	±5	±2	±5	±4			
Person (all ages) living in couple, youngest child 7-17	hours, min	8.02	2.15	4.16	0.07	3.56	0.09	1.03	0.53	1.14	0.31	1.28	0.22	0.05	388,189	718	360
		±0.08	±0.05	±0.20	±0.04	±0.11	±0.03	±0.07	±0.06	±0.06	±0.04	±0.07	±0.03	±0.02			
	%	100	100	58	4	99	10	74	61	75	64	94	52	15			
		±0	±0	±4	±2	±1	±3	±4	±4	±4	±4	±2	±4	±3			

Table 4. Time use of employed women by lifecycle

Country SWEDEN

Average time in activities in hours and minutes and percentage of "doers"

		Sleep	Unspec pers care, eating, other pers care	Employment and travel as part of work	Study	Household and family care	Volunteer work	Participatory activities, Social life and Entertainme nt and Culturee	Resting-time out, Sports and outdoor act, Hobbies and games, Uspec leisure	TV and video	Other mass media	Travel excl travel as part of work	of which travel to/from work	Filling in TUS diary and Other unspec	Number of persons in the population domain	Number of diaries in the domain (in the sample)	Number of persons in the domain (in the sample)
Person 45-64, living in couple, no children<18	hours, min	7.55	2.34	3.57	0.05	3.25	0.13	1.05	1.04	1.34	0.44	1.18	0.22	0.06	466,839	790	395
		±0.07	±0.05	±0.18	±0.03	±0.10	±0.03	±0.06	±0.07	±0.07	±0.05	±0.06	±0.02	±0.02			
	%	100	100	56	3	99	18	74	68	83	71	88	49	14			
		±0	±0	±4	±1	±1	±3	±4	±4	±3	±4	±2	±4	±3			
Person 45-64, no children<18, living in other arrangem.	hours, min	8.08	2.16	4.17	0.03	2.45	0.11	1.21	1.10	1.23	0.54	1.31	0.27	0.02	169,629	210	106
		±0.15	±0.09	±0.37	±0.03	±0.17	±0.05	±0.15	±0.14	±0.12	±0.10	±0.12	±0.06	±0.01			
	%	100	100	58	4	99	15	81	72	75	82	95	54	10			
		±0	±0	±7	±4	±1	±5	±7	±7	±8	±6	±3	±7	±5			
Person 65 and above	hours, min	N.A	26	13
				
	%			
				
All employed women	hours, min	8.05	2.23	3.55	0.10	3.32	0.10	1.13	0.59	1.26	0.35	1.28	0.23	0.05	1,939,405	3336	1674
		±0.04	±0.02	±0.10	±0.03	±0.06	±0.02	±0.04	±0.03	±0.03	±0.02	±0.03	±0.02	±0.01			
	%	100	100	54	5	98	12	76	65	79	62	92	49	14			
		±0	±0	±2	±1	±1	±1	±2	±2	±2	±2	±1	±2	±2			

Notes:

Estimates based on few observations are omitted. This is denoted by ..

A 95% confidence interval is provided for each estimate.

"Number of persons in the population domain" are estimates based on data from different sources.

The Swedish Survey on Living Conditions and the swedish population register have been used to estimate the number of people in different life cycle groups.

The Swedish Labour Force Survey has been used to determine percentages of different groups that are employed.

The number of employed persons in each group has been calculated as the estimated number in the group times the percentage employed.

The "Number of persons in the population domain" for "All employed women" applies to people aged 20-64 years.

Source: Statistics Sweden

Table 5. Time use of employed men by lifecycle

Country SWEDEN

Average time in activities in hours and minutes and percentage of "doers"

		Sleep	Unspec pers care, eating, other pers care	Employment and travel as part of work	Study	Household and family care	Volunteer work	Participatory activities, Social life and Entertainme nt and Culture	Resting-time out, Sports and outdoor act, Hobbies and games, Unspec leisure	TV and video	Other mass media	Travel excl travel as part of work	of which travel to/from work	Filling in TUS diary and Other unspec	Number of persons in the population domain	Number of diaries in the domain (in the sample)	Number of persons in the domain (in the sample)
		1	2	3	4	5	6	7	8	9	10	11	12	13	14	15	16
Person<25, no children<18, living with parents	hours, min	74,295	24	12
				
	%			
				
Person 25-44, no children<18, living with parents	hours, min	62,880	24	12
				
	%			
				
Person<45, living in couple, no children<18	hours, min	8.03	1.59	5.50	0.11	1.33	0.07	1.16	1.15	1.44	0.21	1.38	0.35	0.03	251,726	317	160
		±0.15	±0.07	±0.31	±0.08	±0.11	±0.03	±0.12	±0.15	±0.12	±0.06	±0.13	±0.07	±0.02			
	%	100	99	69	5	88	8	62	61	78	41	95	62	10			
		±0	±1	±4	±3	±4	±3	±6	±6	±6	±7	±3	±5	±4			
Person<45, no children<18, living in other arrangem.	hours, min	8.09	1.55	5.05	0.17	1.37	0.07	1.35	1.24	1.47	0.26	1.34	0.30	0.03	312,444	355	178
		±0.15	±0.08	±0.26	±0.12	±0.15	±0.04	±0.17	±0.12	±0.13	±0.07	±0.10	±0.04	±0.02			
	%	100	100	63	5	84	7	63	68	77	38	95	60	10			
		±0	±1	±5	±3	±5	±3	±6	±6	±5	±6	±2	±5	±4			
Single parent (all ages) youngest child<18	hours, min	44,308	89	45
				
	%			
				
Person (all ages) living in couple, youngest child 0-6	hours, min	7.48	2.08	5.11	0.05	3.19	0.08	0.50	0.57	1.43	0.20	1.24	0.26	0.07	369,410	520	264
		±0.12	±0.06	±0.26	±0.04	±0.15	±0.04	±0.08	±0.08	±0.09	±0.04	±0.07	±0.03	±0.03			
	%	100	99	62	2	95	7	61	59	82	43	92	55	16			
		±0	±1	±4	±1	±2	±2	±5	±5	±4	±5	±3	±4	±4			

Table 5. Time use of employed men by lifecycle

Country SWEDEN

Average time in activities in hours and minutes and percentage of "doers"

		Sleep	Unspec pers care, eating, other pers care	Employment and travel as part of work	Study	Household and family care	Volunteer work	Participatory activities, Social life and Entertainme nt and Culture	Resting-time out, Sports and outdoor act, Hobbies and games, Unspec leisure	TV and video	Other mass media	Travel excl travel as part of work	of which travel to/from work	Filling in TUS diary and Other unspec	Number of persons in the population domain	Number of diaries in the domain (in the sample)	Number of persons in the domain (in the sample)
Person (all ages) living in couple, youngest child 7-17	hours, min	7.45	2.06	5.22	0.05	2.32	0.09	0.55	1.13	1.42	0.26	1.40	0.27	0.04	414,440	529	266
		±0.10	±0.05	±0.23	±0.04	±0.11	±0.03	±0.08	±0.09	±0.08	±0.04	±0.10	±0.03	±0.01			
	%	100	100	66	3	95	12	64	64	86	53	95	58	13			
		±0	±1	±4	±2	±2	±3	±5	±5	±3	±5	±2	±4	±3			
Person 45-64, living in couple, no children<18	hours, min	7.39	2.14	5.10	0.01	2.16	0.17	1.00	1.16	1.58	0.39	1.28	0.27	0.03	451,941	673	337
		±0.09	±0.06	±0.24	±0.01	±0.11	±0.05	±0.08	±0.08	±0.09	±0.05	±0.07	±0.03	±0.01			
	%	100	100	64	1	90	16	60	68	86	63	91	54	11			
		±1	±1	±4	±1	±3	±3	±4	±4	±3	±4	±2	±4	±3			
Person 45-64, no children<18, living in other arrangem.	hours, min	8.00	1.56	4.55	0.01	2.32	0.16	1.01	1.10	1.47	0.57	1.19	0.28	0.06	168,202	168	84
		±0.22	±0.11	±0.39	±0.02	±0.22	±0.11	±0.16	±0.14	±0.17	±0.12	±0.11	±0.05	±0.04			
	%	100	99	64	0	96	16	60	73	81	70	91	60	14			
		±0	±1	±6	±1	±4	±7	±10	±8	±7	±8	±5	±7	±7			
Person 65 and above	hours, min	N.A	44	22
				
	%			
				
All employed men	hours, min	7.53	2.05	5.09	0.07	2.22	0.11	1.04	1.13	1.48	0.31	1.32	0.28	0.05	2,149,646	2743	1381
		±0.05	±0.03	±0.11	±0.02	±0.06	±0.02	±0.04	±0.04	±0.04	±0.02	±0.04	±0.02	±0.01			
	%	100	99	64	3	91	11	61	65	82	51	93	57	13			
		±0	±0	±2	±1	±1	±1	±2	±2	±2	±2	±1	±2	±2			

Notes:

Estimates based on few observations are omitted. This is denoted by ..

A 95% confidence interval is provided for each estimate.

"Number of persons in the population domain" are estimates based on data from different sources.

The Swedish Survey on Living Conditions and the Swedish population register have been used to estimate the number of people in different life cycle groups.

The Swedish Labour Force Survey has been used to determine percentages of different groups that are employed.

The number of employed persons in each group has been calculated as the estimated number in the group times the percentage employed.

The "Number of persons in the population domain" for "All employed men" applies to people aged 20-64 years.

Source: Statistics Sweden

Table 1 Time use of population and employed persons respectively

Country United Kingdom

Average time in activities in hours and minutes

	Sleep	Unspec pers care, eating, other pers care	Employment and travel as part of work	Study	Household and family care	Volunteer work	Participatory activities, Social life and Entertainment and Culture	Resting-time out, Sports and outdoor act, Hobbies and games, Unspec leisure	TV and video	Other mass media	Travel excl travel as part of work	Filling in TUS diary and Other unspec		Number of persons in the population domain	Number of diaries in the domain (in the sample)..... WEIGHTED	Number of persons in the domain (in the sample).. WEIGHTED
	1	2	3	4	5	6	7	8	9	10	11	12	13	14	15	16
Whole population (hours, min)	8:40	2:10	2:40	0:40	2:53	0:10	1:07	1:06	2:26	0:33	1:24	0:19	0:10	53,016,487	19952	10366
Employed persons (hours min)	8:18	2:00	4:52	0:10	2:36	0:08	1:02	0:47	2:02	0:23	1:35	0:34	0:08	27,993,000	10070	5194

Standard Deviations

Whole population (sd)	1:54	1:09	3:58	2:00	2:41	0:43	1:36	1:37	2:03	0:59	1 : 20	0:39	0:23			
Employed persons (sd)	1:51	1:07	4:17	0:57	2:31	0:37	1:34	1:20	1:46	0:46	1:21	0:48	0:21			

Notes:

Persons aged 8 years and above are included in the tables.
 Data were collected during the period June 2000 - September 2001.
 The ILO definition of employment has been used.

Data for groups with few observations are not included. The symbol ".." has been used as notation for these data.
 The symbol " : " means that data are not available
 Diaries with fewer than 5 episodes were excluded
 Diaries with more than 90 minutes unspecified time were excluded

The software used to produce the tables has been SPSS .

Standard deviations - these assume a SIMPLE sample design, rather than the actual COMPLEX (ie stratified & clustered) design.

The UK data will be reweighted to revised population totals based on the 2001 census, in May 2003.

Source: Office for National Statistics

Table 2. Time use by lifecycle - ALL FEMALES (aged 8yrs or more)

Country United Kingdom

Average time in activities in hours and minutes and percentage of "doers"

		Sleep	Unspec pers care, eating, other pers care	Employment and travel as part of work	Study	Household and family care	Volunteer work	Participatory activities, Social life and Entertainme nt and Culturee	Resting-time out, Sports and outdoor act, Hobbies and games, Uspec leisure	TV and video	Other mass media	Travel excl travel as part of work	of which travel to/from work	Filling in TUS diary and Other unspec	Number of persons in the population domain	Number of diaries in the domain (in the sample) WEIGHTED	Number of persons in the domain (in the sample) WEIGHTED
		1	2	3	4	5	6	7	8	9	10	11	12	13	14	15	16
Person<25, no children<18, living with parents	hours, min	9:47	2:04	1:04	3:07	0:57	0:05	1:18	1:21	2:16	0:24	1:25	0:09	0:11	:	1796	937
	%	100.0%	99.9%	16.7%	53.7%	71.7%	5.8%	64.5%	64.4%	89.2%	38.8%	91.7%	16.4%	34.1%			
Person 25-44, no children<18, living with parents	hours, min	8:47	2:18	3:34	0:08	2:05	0:14	1:13	0:50	2:36	0:39	1:28	0:24	0:07	:	138	70
	%	100.0%	100.0%	50.0%	4.3%	87.7%	9.4%	63.0%	50.7%	86.2%	47.8%	89.1%	45.3%	29.0%			
Person<45, living in couple, no children<18	hours, min	8:38	2:09	4:07	0:07	3:04	0:05	1:07	0:43	2:03	0:20	1:31	0:33	0:06	:	870	448
	%	100.0%	99.9%	54.7%	3.0%	95.9%	7.5%	64.7%	52.8%	82.6%	39.4%	93.1%	51.5%	24.4%			
Person<45, no children<18, living in other arrangem.	hours, min	8:40	2:22	3:13	0:53	2:06	0:08	1:46	0:46	1:58	0:26	1:37	0:25	0:05	:	577	292
	%	100.0%	100.0%	41.8%	20.8%	92.9%	10.9%	74.9%	55.1%	79.9%	43.0%	94.6%	40.1%	19.8%			
Single parent (all ages) youngest child<18	hours, min	8:41	2:01	1:56	0:12	4:51	0:07	1:18	0:39	2:05	0:22	1:36	0:14	0:11	:	509	265
	%	99.6%	99.6%	31.7%	5.3%	98.4%	8.8%	65.9%	49.5%	86.4%	39.4%	92.3%	29.1%	33.6%			
Person (all ages) living in couple, youngest child 0-6	hours, min	8:27	1:56	2:00	0:04	6:10	0:06	0:59	0:38	1:45	0:15	1:30	0:12	0:11	:	1159	597
	%	100.0%	99.7%	33.0%	3.1%	100.0%	9.4%	66.2%	51.2%	86.1%	34.6%	91.2%	28.7%	32.8%			
Person (all ages) living in couple, youngest child 7-17	hours, min	8:27	2:04	3:08	0:12	4:20	0:10	1:01	0:40	1:53	0:22	1:34	0:19	0:10	:	1097	568
	%	100.0%	99.5%	49.5%	5.4%	98.3%	10.7%	65.0%	50.7%	82.5%	42.9%	91.2%	44.5%	32.3%			
Person 45-64, living in couple, no children<18	hours, min	8:17	2:27	2:14	0:03	4:17	0:24	1:08	0:52	2:13	0:38	1:18	0:14	0:10	:	1639	853
	%	100.0%	99.9%	35.1%	2.3%	98.2%	22.1%	69.9%	58.3%	86.5%	58.8%	87.0%	32.0%	31.5%			
Person 45-64, no children<18, living in other arrangem.	hours, min	8:15	2:20	2:04	0:05	3:48	0:24	1:24	1:05	2:21	0:41	1:19	0:15	0:13	:	494	265
	%	100.0%	100.0%	31.0%	3.4%	97.8%	21.9%	76.3%	61.3%	86.6%	61.3%	89.7%	27.9%	34.1%			
Person 65 and above, living in couple, no children<18	hours, min	8:34	2:54	0:06	0:02	4:44	0:13	1:09	1:16	3:02	0:56	0:50	0:01	0:14	:	722	387
	%	100.0%	100.0%	2.1%	1.4%	97.8%	14.3%	70.4%	69.7%	93.1%	70.2%	71.5%	1.5%	37.8%			
Person 65 and above, no children<18, living in other arrangem.	hours, min	8:38	2:38	0:06	0:02	4:16	0:13	1:22	1:15	3:07	1:12	0:56	0:00	0:14	:	1093	575
	%	100.0%	100.0%	2.4%	1.4%	98.5%	15.5%	79.4%	74.0%	92.6%	75.5%	71.3%	1.5%	41.1%			
All females	hours, min	8:43	2:16	1:56	0:40	3:41	0:12	1:13	0:57	2:16	0:33	1:21	0:14	0:10	:	26,886,700	10,094
	%	100.0%	99.9%	29.1%	13.1%	93.0%	12.5%	68.9%	59.2%	86.9%	49.8%	87.4%	26.7%	32.6%			

Notes: See Table 1

Source: Office for National Statistics

Table 3. Time use by lifecycle - ALL MALES (aged 8yrs or more)

Country United Kingdom

Average time in activities in hours and minutes and percentage of "doers"

		Sleep	Unspec pers care, eating, other pers care	Employment and travel as part of work	Study	Household and family care	Volunteer work	Participatory activities, Social life and Entertainment and Culture	Resting-time out, Sports and outdoor act, Hobbies and games, Unspec leisure	TV and video	Other mass media	Travel excl travel as part of work	of which travel to/from work	Filling in TUS diary and Other unspec	Number of persons in the population domain	Number of diaries in the domain (in the sample) WEIGHTED	Number of persons in the domain (in the sample) WEIGHTED	
		1	2	3	4	5	6	7	8	9	10	11	12	13	14	15	16	
Person<25, no children<18, living with parents	hours, min	9:43	1:49	1:33	2:41	0:40	0:04	1:06	2:09	2:25	0:16	1:24	0:12	0:09	:	2084	1079	
	%	100.0%	99.3%	21.2%	45.5%	58.3%	3.9%	56.5%	74.7%	89.1%	27.8%	90.5%	19.7%	27.5%				
Person 25-44, no children<18, living with parents	hours, min	8:26	2:05	4:44	0:04	1:15	0:07	1:15	0:54	2:53	0:24	1:48	0:31	0:06	:	319	168	
	%	100.0%	98.7%	62.4%	1.9%	73.1%	9.4%	59.6%	51.1%	87.1%	38.2%	90.6%	53.1%	23.4%				
Person<45, living in couple, no children<18	hours, min	8:25	1:57	5:31	0:09	1:47	0:04	0:53	0:55	2:16	0:21	1:36	0:40	0:05	:	856	448	
	%	100.0%	99.9%	64.7%	4.3%	85.3%	6.1%	50.8%	49.9%	85.3%	36.7%	93.1%	59.2%	20.0%				
Person<45, no children<18, living in other arrangem.	hours, min	8:41	1:57	4:03	0:40	1:30	0:06	1:21	1:03	2:33	0:24	1:36	0:28	0:05	:	922	480	
	%	100.0%	99.1%	52.1%	17.2%	84.5%	6.8%	55.6%	56.1%	83.9%	35.0%	93.1%	47.2%	18.2%				
Single parent (all ages) youngest child<18	hours, min	8:31	2:07	4:02	0:00	2:52	0:00	1:13	1:02	2:30	0:16	1:19	0:26	0:08	:	94	48	
	%	100.0%	100.0%	52.1%	0.0%	100.0%	1.1%	47.9%	55.8%	88.3%	30.5%	86.2%	44.7%	24.5%				
Person (all ages) living in couple, youngest child 0-6	hours, min	8:14	1:47	5:35	0:03	2:43	0:06	0:48	0:44	2:03	0:18	1:30	0:39	0:09	:	1158	591	
	%	100.0%	99.2%	65.7%	1.6%	91.3%	6.5%	53.9%	45.3%	84.5%	35.1%	92.5%	60.1%	27.9%				
Person (all ages) living in couple, youngest child 7-17	hours, min	8:08	1:54	5:13	0:06	2:15	0:09	0:50	0:53	2:24	0:22	1:37	0:37	0:09	:	1058	547	
	%	100.0%	99.1%	62.9%	2.1%	86.9%	7.3%	52.6%	49.4%	88.6%	42.3%	91.6%	54.9%	25.1%				
Person 45-64, living in couple, no children<18	hours, min	8:03	2:14	4:08	0:02	2:22	0:16	0:57	1:02	2:40	0:40	1:27	0:29	0:08	:	1493	772	
	%	100.0%	100.0%	51.6%	1.1%	90.8%	13.5%	56.4%	53.7%	88.6%	56.1%	89.6%	44.7%	25.4%				
Person 45-64, no children<18, living in other arrangem.	hours, min	8:05	2:01	3:08	0:08	2:41	0:09	1:09	1:00	3:10	0:53	1:25	0:20	0:10	:	494	261	
	%	100.0%	98.6%	40.1%	3.4%	93.5%	11.1%	61.5%	55.5%	86.2%	58.4%	88.5%	34.7%	22.8%				
Person 65 and above, living in couple, no children<18	hours, min	8:35	2:50	0:19	0:02	3:34	0:16	1:02	1:23	3:23	1:19	1:03	0:02	0:14	:	994	515	
	%	100.0%	99.7%	6.2%	1.2%	96.4%	16.7%	61.1%	69.4%	92.2%	80.7%	78.2%	3.9%	35.0%				
Person 65 and above, no children<18, living in other arrangem.	hours, min	8:35	2:35	0:13	0:00	3:40	0:12	1:15	1:09	3:46	1:15	1:06	0:02	0:13	:	385	200	
	%	100.0%	100.0%	4.9%	0.5%	97.9%	12.7%	64.5%	60.3%	88.3%	72.0%	79.0%	3.1%	35.3%				
All males	hours, min	8:37	2:04	3:25	0:40	2:03	0:09	1:02	1:15	2:37	0:33	1:27	0:24	0:09		26,129,800	9858	5109
	%	100.0%	99.4%	42.6%	12.6%	83.0%	8.6%	56.2%	58.5%	87.7%	44.9%	89.4%	37.8%	26.1%				

Notes: See Table 1

Source: Office for National Statistics

Table 4. Time use by lifecycle - EMPLOYED FEMALES

Country United Kingdom

Average time in activities in hours and minutes and percentage of "doers"

		Sleep	Unspec pers care, eating, other pers care	Employment and travel as part of work	Study	Household and family care	Volunteer work	Participatory activities, Social life and Entertainment and Culture	Resting-time out, Sports and outdoor act, Hobbies and games, Unspec leisure	TV and video	Other mass media	Travel excl travel as part of work	of which travel to/from work	Filling in TUS diary and Other unspec	Number of persons in the population domain	Number of diaries in the domain (in the sample) WEIGHTED	Number of persons in the domain (in the sample) WEIGHTED	
		1	2	3	4	5	6	7	8	9	10	11	12	13	14	15	16	
Person<25, no children<18, living with parents	hours, min	9:10	2:10	3:48	1:07	1:00	0:07	1:35	0:44	2:09	0:23	1:41	0:30	0:08	:	437	226	
	%	100.0%	99.8%	55.1%	25.2%	71.6%	7.8%	66.4%	47.1%	85.4%	37.3%	95.7%	53.4%	24.5%				
Person 25-44, no children<18, living with parents	hours, min	8:54	2:08	4:48	0:06	1:36	0:14	1:06	0:54	1:59	0:31	1:40	0:30	0:04	:	88	45	
	%	100.0%	100.0%	65.5%	1.1%	87.4%	11.4%	60.9%	52.9%	80.7%	46.6%	89.8%	60.2%	23.9%				
Person<45, living in couple, no children<18	hours, min	8:37	2:06	4:58	0:04	2:40	0:05	0:59	0:42	1:47	0:20	1:36	0:40	0:06	:	680	350	
	%	100.0%	99.9%	65.6%	2.2%	95.9%	6.9%	60.4%	51.6%	80.1%	39.1%	94.1%	61.9%	24.7%				
Person<45, no children<18, living in other arrangem.	hours, min	8:27	2:18	4:45	0:19	1:55	0:08	1:38	0:40	1:44	0:22	1:38	0:33	0:05	:	346	177	
	%	100.0%	100.0%	60.4%	9.2%	93.6%	11.0%	72.2%	52.3%	76.2%	40.8%	95.4%	57.7%	20.8%				
Single parent (all ages) youngest child<18	hours, min	8:15	1:58	3:28	0:09	4:11	0:08	1:06	0:42	1:49	0:23	1:41	0:25	0:10	:	266	137	
	%	99.2%	99.6%	56.0%	4.5%	97.4%	7.9%	61.1%	53.8%	84.2%	40.4%	95.1%	52.3%	27.8%				
Person (all ages) living in couple, youngest child 0-6	hours, min	8:19	1:54	3:18	0:03	5:19	0:06	0:55	0:35	1:32	0:13	1:36	0:21	0:10	:	663	344	
	%	100.0%	99.5%	54.6%	2.9%	100.0%	8.4%	64.4%	49.2%	83.4%	33.2%	93.5%	47.4%	32.4%				
Person (all ages) living in couple, youngest child 7-17	hours, min	8:24	2:01	3:52	0:08	4:00	0:09	0:57	0:38	1:44	0:23	1:36	0:23	0:09	:	842	432	
	%	100.0%	99.5%	61.1%	5.2%	98.5%	10.0%	64.7%	50.4%	80.8%	42.8%	93.5%	55.0%	31.1%				
Person 45-64, living in couple, no children<18	hours, min	8:05	2:15	3:42	0:03	3:51	0:19	1:04	0:41	1:59	0:30	1:21	0:24	0:09	:	936	481	
	%	100.0%	100.0%	56.9%	2.2%	98.1%	19.3%	67.3%	52.9%	85.4%	54.3%	91.8%	52.5%	30.7%				
Person 45-64, no children<18, living in other arrangem.	hours, min	8:04	2:09	4:07	0:05	3:13	0:18	1:08	0:45	1:59	0:36	1:25	0:28	0:09	:	233	122	
	%	100.0%	100.0%	59.2%	3.0%	99.1%	19.0%	68.5%	56.7%	84.1%	59.5%	93.5%	53.9%	24.9%				
Person 65 and above	hours, min	8:12	2:18	1:28	0:09	4:46	0:17	1:08	0:51	2:37	0:51	1:06	0:05	0:16	:	72	37	
	%	100.0%	100.0%	33.3%	5.6%	98.6%	20.8%	84.7%	57.7%	84.7%	67.6%	88.9%	19.7%	47.2%				
All employed female:	hours, min	8:25	2:06	3:57	0:12	3:27	0:10	1:07	0:41	1:50	0:23	1:33	0:27	0:08	:	12,547,000	4561	2351
	%	100.0%	99.8%	58.6%	5.8%	95.0%	11.6%	65.5%	51.4%	82.5%	43.7%	93.5%	53.8%	28.5%				

Notes: See Table 1

Source: Office for National Statistics

Table 5. Time use by lifecycle - EMPLOYED MALES

Country United Kingdom

Average time in activities in hours and minutes and percentage of "doers"

		Sleep	Unspec pers care, eating, other pers care	Employment and travel as part of work	Study	Household and family care	Volunteer work	Participatory activities, Social life and Entertainment and Culture	Resting-time out, Sports and outdoor act, Hobbies and games, Unspec leisure	TV and video	Other mass media	Travel excl travel as part of work	Filling in TUS diary and Other unspec	Number of persons in the population domain	Number of diaries in the domain (in the sample) WEIGHTED	Number of persons in the domain (in the sample) WEIGHTED	
		1	2	3	4	5	6	7	8	9	10	11	12	13	14	15	16
Person<25, no children<18, living with parents	hours, min	8:55	1:43	4:59	0:51	0:35	0:03	1:18	1:14	2:19	0:20	1:38	0:38	0:04	:	529	266
	%	100.0%	98.7%	62.4%	16.4%	52.6%	3.4%	59.9%	56.9%	84.9%	34.4%	95.1%	59.2%	15.5%			
Person 25-44, no children<18, living with parents	hours, min	8:18	2:00	5:38	0:02	0:57	0:08	1:12	0:52	2:36	0:19	1:54	0:39	0:06	:	223	116
	%	100.0%	98.7%	70.0%	1.8%	70.4%	9.9%	60.1%	47.1%	84.8%	35.0%	92.8%	63.1%	21.5%			
Person<45, living in couple, no children<18	hours, min	8:22	1:55	5:51	0:09	1:45	0:03	0:51	0:52	2:07	0:21	1:37	0:42	0:05	:	764	400
	%	100.0%	99.9%	67.8%	4.5%	85.1%	5.8%	49.3%	49.3%	84.2%	35.7%	94.5%	61.9%	20.4%			
Person<45, no children<18, living in other arrangem.	hours, min	8:20	1:55	5:32	0:10	1:25	0:05	1:21	0:54	2:14	0:19	1:40	0:37	0:05	:	620	322
	%	100.0%	99.2%	67.6%	6.6%	82.1%	7.6%	52.1%	51.8%	82.3%	30.7%	93.2%	62.1%	17.1%			
Single parent (all ages) youngest child<18	hours, min	8:19	1:54	5:53	0:00	2:31	0:00	0:51	0:54	2:03	0:06	1:22	0:36	0:06	:	60	31
	%	100.0%	100.0%	70.5%	0.0%	100.0%	1.6%	36.1%	53.3%	85.2%	23.0%	96.7%	61.7%	21.3%			
Person (all ages) living in couple, youngest child 0-6	hours, min	8:10	1:44	6:00	0:02	2:33	0:05	0:47	0:41	1:58	0:17	1:33	0:42	0:08	:	1022	524
	%	100.0%	99.1%	70.1%	1.6%	90.5%	6.4%	54.3%	44.2%	83.7%	34.9%	93.6%	64.3%	27.6%			
Person (all ages) living in couple, youngest child 7-17	hours, min	8:03	1:53	5:49	0:04	2:10	0:08	0:46	0:48	2:15	0:21	1:37	0:41	0:08	:	888	459
	%	100.0%	99.2%	70.3%	1.8%	86.1%	7.0%	49.8%	47.1%	87.3%	41.7%	92.2%	61.2%	24.4%			
Person 45-64, living in couple, no children<18	hours, min	7:52	2:04	5:39	0:02	1:58	0:10	0:53	0:53	2:17	0:34	1:32	0:40	0:08	:	1030	531
	%	100.0%	100.0%	68.8%	1.1%	89.1%	10.3%	52.3%	47.8%	86.3%	50.7%	91.0%	59.8%	24.0%			
Person 45-64, no children<18, living in other arrangem.	hours, min	7:45	1:53	5:33	0:04	2:09	0:06	1:03	0:47	2:16	0:32	1:39	0:35	0:13	:	274	142
	%	100.0%	100.0%	70.4%	2.6%	91.2%	6.9%	58.8%	48.2%	83.6%	51.8%	91.6%	60.9%	21.2%			
Person 65 and above	hours, min	8:07	2:27	2:47	0:02	3:23	0:11	0:53	1:16	2:23	0:47	1:27	0:19	0:17	:	98	52
	%	100.0%	100.0%	48.0%	1.0%	90.8%	10.2%	60.2%	62.2%	83.7%	67.3%	87.8%	34.7%	33.7%			
All employed males	hours, min	8:12	1:54	5:38	0:09	1:53	0:06	0:57	0:52	2:12	0:23	1:36	0:40	0:07	:	15,446,000	5509
	%	100.0%	99.4%	68.2%	3.9%	83.5%	7.2%	53.2%	48.9%	84.8%	39.8%	92.9%	61.1%	22.5%			

Notes: See Table 1

Source: Office for National Statistics

Table 1 Time use of population and employed persons respectively

Country ESTONIA

Average time in activities in hours and minutes

	Sleep	Unspec pers care, eating, other pers care	Employment and travel as part of work	Study	Household and family care	Volunteer work	Participatory activities, Social life and Entertainment and Culturee	Resting-time out, Sports and outdoor act, Hobbies and games, Unspec leisure	TV and video	Other mass media	Travel excl travel as part of work	of which travel to/from work	Filling in TUS diary and Other unspec	Number of persons in the population domain	Number of diaries in the domain (in the sample)	Number of persons in the domain (in the sample)
	1	2	3	4	5	6	7	8	9	10	11	12	13	14	15	16
Whole population (hours, min)	08:49	02:11	02:22	00:30	03:32	00:14	00:50	01:04	02:27	00:49	01:07	00:16	00:05	1290045	11437	5728
Employed persons (hours min)	08:23	02:09	04:32	00:05	03:08	00:12	00:44	00:39	02:09	00:39	01:15	00:29	00:05	350316	5556	2784

Notes:

People aged 10 years and above are included in the tables.

Data were collected during the period April 1999 - March 2000. No parts of the year were excluded.

The ILO definition of employment has been applied.

The symbol ":" means that data are not available

Data for groups with few observations are not included. The symbol ".." has been used as notation for these data.

Source: Statistical Office of Estonia

Table 2. Time use of women by lifecycle

Country ESTONIA

Average time in activities in hours and minutes and percentage of "doers"

		Sleep	Unspec pers care, eating, other pers care	Employment and travel as part of work	Study	Household and family care	Volunteer work	Participatory activities, Social life and Entertainment and Culturee	Resting-time out, Sports and outdoor act, Hobbies and games, Uspec leisure	TV and video	Other mass media	Travel excl travel as part of work	of which travel to/from work	Filling in TUS diary and Other unspec	Number of persons in the population domain	Number of diaries in the domain (in the sample)	Number of persons in the domain (in the sample)
		1	2	3	4	5	6	7	8	9	10	11	12	13	14	15	16
Person<25, no children<18, living with parents	hours, min	09:42	02:07	00:36	02:28	01:36	00:07	01:25	01:31	02:26	00:49	01:08	00:04	00:05	96901	1015	508
	%	99.87%	99.78%	8.44%	52.12%	86.02%	7.98%	66.97%	68.86%	86.04%	57.61%	82.52%	7.98%	13.35%			
Person 25-44, no children<18, living with parents	hours, min	08:47	02:35	02:59	00:32	03:05	00:07	01:07	00:40	02:00	00:48	01:15	00:28	00:05	9379	108	54
	%	100.00%	100.00%	46.08%	11.23%	91.41%	8.94%	52.82%	52.35%	83.58%	50.45%	88.05%	45.35%	14.76%			
Person<45, living in couple, no children<18	hours, min	08:49	02:13	03:38	00:14	03:21	00:02	00:59	00:35	02:17	00:41	01:06	00:21	00:05	23417	197	99
	%	99.71%	100.00%	47.01%	6.94%	90.66%	5.05%	51.07%	41.13%	82.20%	45.89%	85.97%	44.48%	10.97%			
Person<45, no children<18, living in other arrangem.	hours, min	08:54	02:10	02:38	00:41	03:24	00:11	01:04	00:41	02:11	00:43	01:19	00:18	00:04	65691	602	302
	%	100.00%	100.00%	39.37%	13.48%	96.20%	10.39%	59.42%	48.71%	84.36%	54.32%	86.57%	36.16%	11.80%			
Single parent (all ages) youngest child<18	hours, min	08:26	02:03	03:26	00:05	04:48	00:07	00:42	00:34	01:59	00:38	01:07	00:22	00:05	44583	264	132
	%	100.00%	100.00%	45.21%	2.38%	98.05%	6.51%	51.34%	45.34%	83.71%	56.11%	81.08%	40.11%	10.14%			
Person (all ages) living in couple, youngest child 0-6	hours, min	08:21	02:03	01:59	00:09	06:48	00:09	00:43	00:32	01:42	00:24	01:04	00:13	00:06	67864	533	267
	%	99.54%	99.86%	28.98%	5.17%	99.41%	8.25%	57.19%	40.80%	83.87%	43.43%	76.41%	24.71%	16.83%			
Person (all ages) living in couple, youngest child 7-17	hours, min	08:25	02:08	03:35	00:03	04:46	00:11	00:44	00:32	01:52	00:36	01:04	00:23	00:04	87593	803	402
	%	99.63%	100.00%	50.53%	1.96%	98.62%	8.73%	46.78%	42.73%	86.23%	56.67%	84.87%	44.28%	10.53%			
Person 45-64, living in couple, no children<18	hours, min	08:26	02:10	02:33	00:02	05:10	00:21	00:37	00:38	02:13	00:49	00:55	00:15	00:06	94456	986	494
	%	99.94%	99.90%	35.85%	0.66%	98.53%	18.65%	44.40%	50.19%	88.58%	62.89%	73.32%	28.79%	12.46%			
Person 45-64, no children<18, living in other arrangem.	hours, min	08:25	02:06	02:26	00:01	04:39	00:23	00:43	00:41	02:28	00:58	01:05	00:18	00:05	69080	627	314
	%	100.00%	100.00%	35.63%	0.76%	97.99%	16.42%	53.10%	48.15%	87.17%	66.52%	78.21%	31.56%	12.84%			
Person 65 and above, living in couple, no children<18	hours, min	08:59	02:22	00:17	00:01	06:00	00:08	00:36	01:10	02:36	01:05	00:40	00:02	00:06	46782	418	209
	%	100.00%	100.00%	5.25%	0.70%	97.98%	9.85%	48.62%	73.53%	89.59%	67.25%	56.54%	2.35%	10.08%			
Person 65 and above, no children<18, living in other arrangem.	hours, min	09:27	02:13	00:18	00:01	04:48	00:18	00:46	01:32	02:43	01:10	00:40	00:00	00:04	91429	728	364
	%	100.00%	100.00%	5.58%	0.52%	96.55%	14.72%	54.87%	77.06%	86.15%	66.05%	56.72%	3.30%	9.99%			
All women	hours, min	08:50	02:09	02:00	00:27	04:27	00:13	00:51	00:54	02:15	00:49	01:00	00:13	00:05	697174	6281	3145
	%	99.87%	99.94%	28.60%	10.08%	95.93%	11.44%	53.79%	55.11%	86.09%	58.57%	75.89%	24.76%	12.09%			

Notes: See Table 1

Source: Statistical Office of Estonia

Table 3. Time use of men by lifecycle

Country ESTONIA

Average time in activities in hours and minutes and percentage of "doers"

		Sleep	Unspec pers care, eating, other pers care	Employment and travel as part of work	Study	Household and family care	Volunteer work	Participatory activities, Social life and Entertainment and Culture	Resting-time out, Sports and outdoor act, Hobbies and games, Unspec leisure	TV and video	Other mass media	Travel excl travel as part of work	of which travel to/from work	Filling in TUS diary and Other unspec	Number of persons in the population domain	Number of diaries in the domain (in the sample)	Number of persons in the domain (in the sample)
		1	2	3	4	5	6	7	8	9	10	11	12	13	14	15	16
Person<25, no children<18, living with parents	hours, min	09:32	02:00	00:55	02:14	01:14	00:09	01:16	02:04	02:37	00:42	01:13	00:06	00:04	116272	995	499
	%	100.00%	100.00%	11.70%	46.35%	72.69%	7.58%	59.42%	75.32%	87.88%	49.51%	83.98%	10.86%	8.09%			
Person 25-44, no children<18, living with parents	hours, min	08:30	02:20	03:38	00:06	02:02	00:14	00:59	01:07	02:41	00:55	01:25	00:23	00:03	28234	293	147
	%	100.00%	100.00%	46.00%	2.85%	80.38%	10.43%	51.82%	57.47%	85.30%	56.00%	84.38%	42.45%	9.69%			
Person<45, living in couple, no children<18	hours, min	08:31	02:23	03:52	00:05	01:53	00:15	01:07	00:51	02:56	00:34	01:29	00:31	00:04	18474	146	73
	%	100.00%	100.00%	56.81%	2.52%	71.99%	8.30%	54.58%	48.72%	88.74%	45.33%	91.19%	50.52%	8.50%			
Person<45, no children<18, living in other arrangem.	hours, min	08:51	02:01	03:20	00:43	01:48	00:17	01:08	01:13	02:37	00:30	01:29	00:22	00:03	64671	488	244
	%	99.55%	100.00%	42.85%	15.66%	84.66%	12.37%	51.94%	50.78%	86.80%	43.89%	88.09%	39.75%	10.04%			
Single parent (all ages) youngest child<18	hours, min	4430	18	9
	%			
Person (all ages) living in couple, youngest child 0-6	hours, min	08:20	02:11	04:32	00:03	02:39	00:18	00:46	00:50	02:20	00:28	01:24	00:27	00:09	63048	491	246
	%	99.05%	99.44%	55.62%	2.19%	87.12%	11.20%	50.53%	48.79%	83.54%	42.81%	89.60%	49.39%	10.32%			
Person (all ages) living in couple, youngest child 7-17	hours, min	08:25	02:12	04:52	00:03	02:22	00:12	00:33	00:51	02:35	00:39	01:12	00:29	00:04	83126	757	379
	%	99.75%	99.68%	58.46%	1.93%	84.91%	9.20%	41.44%	48.05%	87.57%	56.03%	87.06%	51.98%	9.19%			
Person 45-64, living in couple, no children<18	hours, min	08:35	02:18	03:21	00:01	03:13	00:15	00:28	00:56	02:49	00:56	01:03	00:22	00:05	84311	894	448
	%	99.81%	100.00%	44.12%	0.53%	87.02%	12.98%	37.05%	53.94%	91.10%	64.99%	79.74%	38.97%	10.63%			
Person 45-64, no children<18, living in other arrangem.	hours, min	08:37	02:21	02:42	00:01	03:17	00:25	00:38	00:58	02:44	01:07	01:07	00:17	00:03	48482	398	199
	%	100.00%	100.00%	37.34%	1.23%	90.70%	16.34%	40.72%	57.05%	82.34%	60.76%	78.14%	28.99%	6.95%			
Person 65 and above, living in couple, no children<18	hours, min	09:18	02:28	00:44	00:00	03:27	00:13	00:37	01:45	02:59	01:35	00:49	00:04	00:05	57597	519	260
	%	99.71%	100.00%	11.39%	0.56%	87.74%	11.19%	44.29%	76.45%	88.01%	75.73%	58.50%	7.92%	11.03%			
Person 65 and above, no children<18, living in other arrangem.	hours, min	08:50	02:21	00:14	00:00	04:12	00:28	00:31	02:00	02:34	01:57	00:46	00:02	00:07	24227	157	79
	%	100.00%	100.00%	3.91%	0.00%	96.47%	13.91%	44.22%	73.37%	80.28%	76.11%	64.07%	2.73%	12.35%			
All men	hours, min	08:50	02:12	02:49	00:34	02:28	00:16	00:48	01:17	02:40	00:51	01:11	00:17	00:04	592870	5156	2583
	%	99.76%	99.90%	36.00%	11.95%	83.63%	10.91%	47.44%	59.56%	86.85%	56.02%	81.31%	31.66%	9.45%			

Notes: See Table 1

Source: Statistical Office of Estonia

Table 4. Time use of employed women by lifecycle

Country ESTONIA

Average time in activities in hours and minutes and percentage of "doers"

		Sleep	Unspec pers care, eating, other pers care	Employment and travel as part of work	Study	Household and family care	Volunteer work	Participatory activities, Social life and Entertainme nt and Culturee	Resting-time out, Sports and outdoor act, Hobbies and games, Unspec leisure	TV and video	Other mass media	Travel excl travel as part of work	of which travel to/from work	Filling in TUS diary and Other unspec	Number of persons in the population domain	Number of diaries in the domain (in the sample)	Number of persons in the domain (in the sample)
		1	2	3	4	5	6	7	8	9	10	11	12	13	14	15	16
Person<25, no children<18, living with parents	hours, min	09:26	02:13	04:02	00:23	01:48	00:03	01:08	00:46	02:11	00:41	01:18	00:28	00:01	8650	112	56
	%	100.00%	100.00%	52.53%	13.03%	87.96%	6.75%	59.84%	44.26%	77.75%	49.01%	89.42%	52.31%	3.92%			
Person 25-44, no children<18, living with parents	hours, min	08:48	02:35	03:20	00:10	03:14	00:05	01:03	00:34	02:02	00:49	01:14	00:31	00:06	7608	84	42
	%	100.00%	100.00%	50.93%	6.23%	93.19%	8.56%	49.49%	47.95%	87.04%	52.32%	89.44%	48.51%	13.58%			
Person<45, living in couple, no children<18	hours, min	08:38	02:11	04:18	00:05	03:14	00:02	01:06	00:36	02:01	00:34	01:10	00:24	00:05	19208	159	80
	%	99.64%	100.00%	54.97%	3.74%	89.99%	3.94%	50.37%	41.16%	80.53%	44.02%	90.39%	52.68%	11.75%			
Person<45, no children<18, living in other arrangem.	hours, min	08:49	02:09	03:51	00:10	03:10	00:09	00:59	00:29	02:01	00:42	01:27	00:28	00:04	43586	329	165
	%	100.00%	100.00%	56.22%	4.44%	97.31%	9.57%	56.44%	39.49%	81.86%	54.20%	91.63%	52.97%	11.01%			
Single parent (all ages) youngest child<18	hours, min	08:14	02:00	04:32	00:05	03:55	00:07	00:42	00:34	01:51	00:38	01:16	00:28	00:06	33710	196	98
	%	100.00%	100.00%	59.29%	1.74%	97.42%	8.01%	50.10%	44.41%	83.50%	53.80%	87.52%	52.54%	11.38%			
Person (all ages) living in couple, youngest child 0-6	hours, min	08:12	01:56	04:03	00:08	05:19	00:07	00:39	00:30	01:22	00:21	01:17	00:23	00:06	29798	233	117
	%	99.73%	99.67%	56.68%	5.27%	99.49%	6.71%	52.54%	36.83%	77.55%	40.80%	85.64%	50.38%	15.99%			
Person (all ages) living in couple, youngest child 7-17	hours, min	08:22	02:07	04:16	00:02	04:23	00:09	00:42	00:31	01:45	00:35	01:05	00:28	00:03	71354	651	326
	%	99.55%	100.00%	59.45%	1.45%	98.30%	8.05%	44.57%	42.20%	85.31%	55.99%	86.96%	53.10%	8.60%			
Person 45-64, living in couple, no children<18	hours, min	08:12	02:06	04:15	00:03	04:22	00:16	00:36	00:25	01:54	00:44	01:02	00:25	00:05	52001	554	278
	%	99.90%	100.00%	57.08%	1.20%	98.03%	16.85%	41.23%	41.03%	86.75%	61.43%	82.00%	48.78%	12.13%			
Person 45-64, no children<18, living in other arrangem.	hours, min	08:05	02:05	04:03	00:01	03:52	00:20	00:38	00:35	02:10	00:53	01:13	00:30	00:05	40367	369	185
	%	100.00%	100.00%	57.17%	1.06%	97.58%	15.52%	49.85%	40.14%	86.29%	66.80%	85.65%	51.88%	12.44%			
Person 65 and above	hours, min	08:00	01:54	03:42	00:00	04:27	00:10	00:40	00:44	01:59	01:16	00:59	00:19	00:09	6523	54	27
	%	100.00%	100.00%	65.09%	0.00%	100.00%	18.12%	50.21%	58.61%	85.37%	80.95%	77.11%	46.40%	11.75%			
All employed women	hours, min	08:23	02:06	04:09	00:05	04:01	00:10	00:45	00:31	01:53	00:41	01:11	00:26	00:05	312805	2741	1374
	%	99.83%	99.67%	57.48%	2.72%	97.16%	10.49%	48.71%	41.57%	83.80%	55.87%	86.68%	51.59%	11.27%			

Notes: See Table 1

Source: Statistical Office of Estonia

Table 5. Time use of employed men by lifecycle

Country ESTONIA

Average time in activities in hours and minutes and percentage of "doers"

		Sleep	Unspec pers care, eating, other pers care	Employment and travel as part of work	Study	Household and family care	Volunteer work	Participatory activities, Social life and Entertainment and Culturee	Resting-time out, Sports and outdoor act, Hobbies and games, Unspec leisure	TV and video	Other mass media	Travel excl travel as part of work	of which travel to/from work	Filling in TUS diary and Other unspec	Number of persons in the population domain	Number of diaries in the domain (in the sample)	Number of persons in the domain (in the sample)
		1	2	3	4	5	6	7	8	9	10	11	12	13	14	15	16
Person<25, no children<18, living with parents	hours, min	08:12	02:02	05:13	00:07	01:20	00:06	01:35	01:00	02:22	00:40	01:21	00:30	00:02	15186	171	86
	%	100.00%	100.00%	58.26%	4.25%	69.28%	6.29%	53.47%	49.46%	83.47%	48.37%	93.04%	56.34%	6.45%			
Person 25-44, no children<18, living with parents	hours, min	08:27	02:11	04:46	00:06	01:43	00:10	00:57	00:49	02:29	00:48	01:31	00:29	00:03	19897	210	105
	%	100.00%	100.00%	57.24%	2.63%	79.32%	8.33%	48.31%	49.79%	86.76%	53.80%	88.72%	53.37%	9.27%			
Person<45, living in couple, no children<18	hours, min	08:34	02:22	04:15	00:01	01:48	00:10	01:06	00:49	02:54	00:28	01:30	00:33	00:03	16039	122	61
	%	100.00%	100.00%	61.47%	0.65%	70.01%	6.75%	52.03%	47.23%	89.03%	40.05%	90.91%	54.82%	8.50%			
Person<45, no children<18, living in other arrangem.	hours, min	08:27	02:01	05:10	00:12	01:41	00:22	01:04	00:39	02:25	00:25	01:32	00:34	00:02	40371	264	132
	%	100.00%	100.00%	64.50%	3.62%	85.48%	13.60%	44.04%	40.43%	88.52%	43.58%	94.75%	61.18%	7.36%			
Single parent (all ages) youngest child<18	hours, min	3467	14	7
	%			
Person (all ages) living in couple, youngest child 0-6	hours, min	08:18	02:10	04:54	00:04	02:37	00:14	00:43	00:47	02:16	00:26	01:20	00:29	00:11	56868	435	218
	%	98.94%	99.38%	59.09%	2.43%	87.04%	9.52%	50.59%	47.87%	83.95%	41.97%	89.48%	52.47%	10.20%			
Person (all ages) living in couple, youngest child 7-17	hours, min	08:20	02:11	05:23	00:03	02:15	00:10	00:32	00:45	02:31	00:37	01:10	00:30	00:03	72989	663	332
	%	99.71%	99.71%	63.80%	2.00%	84.91%	8.32%	39.82%	47.28%	86.73%	55.50%	88.30%	56.53%	9.54%			
Person 45-64, living in couple, no children<18	hours, min	08:23	02:15	04:33	00:02	02:47	00:19	00:27	00:47	02:29	00:46	01:08	00:29	00:04	58334	614	308
	%	99.72%	100.00%	57.78%	0.61%	85.81%	13.57%	35.55%	48.91%	90.32%	62.18%	88.02%	51.93%	11.26%			
Person 45-64, no children<18, living in other arrangem.	hours, min	08:30	02:24	04:21	00:02	02:34	00:18	00:38	00:41	02:19	01:00	01:09	00:28	00:04	26927	236	118
	%	100.00%	100.00%	58.76%	2.21%	87.30%	11.89%	31.13%	45.46%	79.67%	62.15%	81.31%	46.74%	6.53%			
Person 65 and above	hours, min	08:10	02:23	04:25	00:00	02:32	00:06	00:35	01:19	02:15	01:07	01:03	00:23	00:05	9201	86	43
	%	98.19%	100.00%	65.46%	0.00%	87.30%	12.10%	37.58%	63.28%	82.56%	71.02%	80.97%	49.84%	10.86%			
All employed men	hours, min	08:23	02:11	04:55	00:05	02:16	00:15	00:44	00:46	02:26	00:38	01:16	00:29	00:05	319281	2815	1410
	%	99.64%	99.82%	60.75%	2.22%	84.04%	10.31%	42.16%	47.33%	86.31%	52.41%	88.72%	54.11%	9.16%			

Notes: See Table 1

Source: Statistical Office of Estonia

Table 1 Time use of population and employed persons respectively

Country HUNGARY

Average time in activities in hours and minutes

	Sleep	Unspec pers care, eating, other pers care	Employment and travel as part of work	Study	Household and family care	Volunteer work	Participatory activities, Social life and Entertainment and Culturee	Resting-time out, Sports and outdoor act, Hobbies and games, Uspec leisure	TV and video	Other mass media	Travel excl travel as part of work	of which travel to/from work	Filling in TUS diary and Other unspec	Number of persons in the population domain	Number of diaries in the domain (in the sample)	Number of persons in the domain (in the sample)
	1	2	3	4	5	6	7	8	9	10	11	12	13	14	15	16
Whole population (hours, min)	08:43	02:24	02:33	00:30	03:39	00:10	00:51	00:56	02:44	00:29	00:56	00:17	00:00	8,206,149	43,142	11,421
Employed persons (hours min)	08:12	02:25	04:59	00:06	02:56	00:08	00:45	00:39	02:15	00:23	01:06	00:33	00:00	4,011,174	20,032	5,265

Notes:

People aged 15 - 84 years are included in the tables.

Data were collected during the period September 1999 - September 2000. No parts of the year were excluded.

The ILO definition of employment has been applied.

The symbol ":" means that data are not available

Data for groups with few observations are not included. The symbol ".." has been used as notation for these data.

The software used to produce the tables has been SPSS .

Source: Hungarian Central Statistical Office

Table 2. Time use of women by lifecycle

Country HUNGARY

Average time in activities in hours and minutes and percentage of "doers"

		Sleep	Unspec pers care, eating, other pers care	Employment and travel as part of work	Study	Household and family care	Volunteer work	Participatory activities, Social life and Entertainme nt and Culturee	Resting-time out, Sports and outdoor act, Hobbies and games, Uspec leisure	TV and video	Other mass media	Travel excl travel as part of work	of which travel to/from work	Filling in TUS diary and Other unspec	Number of persons in the population domain	Number of diaries in the domain (in the sample)	Number of persons in the domain (in the sample)
		1	2	3	4	5	6	7	8	9	10	11	12	13	14	15	16
Person<25, no children<18, living with parents	hours, min	09:05	02:24	01:43	02:52	01:44	00:04	01:10	00:52	02:15	00:30	01:17	00:15	00:00	633,765	2,385	678
	%	100	100	23	47	84	4	60	44	81	37	85	24	0			
Person 25-44, no children<18, living with parents	hours, min	08:43	02:27	04:15	00:27	02:17	00:06	01:03	00:42	02:11	00:29	01:17	00:31	00:00	150,681	689	157
	%	100	100	55	13	90	4	53	38	81	36	85	53	0			
Person<45, living in couple, no children<18	hours, min	08:26	02:22	03:55	00:06	04:10	00:11	00:38	00:32	02:20	00:18	00:57	00:24	00:00	178,971	867	237
	%	100	100	53	3	97	7	40	29	89	28	84	50	0			
Person<45, no children<18, living in other arrangem.	hours, min	08:35	02:23	03:33	00:45	02:53	00:07	01:00	00:44	02:18	00:26	01:11	00:24	00:00	159,766	777	217
	%	100	100	47	14	94	5	54	37	82	33	87	45	0			
Single parent (all ages) youngest child<18	hours, min	08:25	02:10	03:24	00:03	05:10	00:08	00:34	00:33	02:17	00:15	00:56	00:19	00:00	194,098	1,012	281
	%	100	100	46	2	99	5	39	32	85	22	84	42	0			
Person (all ages) living in couple, youngest child 0-6	hours, min	08:28	02:12	01:30	00:05	07:33	00:05	00:36	00:27	02:01	00:10	00:46	00:09	00:00	388,365	1,952	569
	%	100	100	22	3	100	4	41	27	87	17	78	21	0			
Person (all ages) living in couple, youngest child 7-17	hours, min	08:10	02:18	03:33	00:04	05:25	00:07	00:36	00:28	02:06	00:17	00:51	00:20	00:00	589,131	3,109	781
	%	100	100	49	3	99	4	41	27	87	27	83	44	0			
Person 45-64, living in couple, no children<18	hours, min	08:37	02:22	02:01	00:00	05:34	00:09	00:37	00:40	02:46	00:23	00:44	00:13	00:00	764,333	4,027	1,063
	%	100	100	28	0	99	6	43	39	92	33	73	26	0			
Person 45-64, no children<18, living in other arrangem.	hours, min	08:54	02:14	01:50	00:01	04:41	00:11	00:46	00:51	03:07	00:31	00:48	00:12	00:00	447,259	2,415	655
	%	100	100	25	1	98	7	50	46	92	38	76	23	0			
Person 65 and above, living in couple, no children<18	hours, min	09:35	02:22	00:02	00:00	05:30	00:03	00:45	01:13	03:26	00:32	00:26	00:00	00:00	249,044	1,767	437
	%	100	100	1	0	98	3	47	60	94	37	51	1	0			
Person 65 and above, no children<18, living in other arrangem.	hours, min	09:37	02:14	00:04	00:00	04:33	00:09	01:01	01:20	03:43	00:42	00:33	00:00	00:00	571,853	4,210	1,071
	%	100	100	2	0	98	6	61	61	93	41	61	2	0			
All women	hours, min	08:49	02:19	02:01	00:29	04:39	00:07	00:48	00:47	02:39	00:25	00:51	00:13	00:00	4,327,265	23,210	6,146
	%	100	100	28	9	96	5	49	41	88	33	76	26	0			

Notes: See Table 1

Source: Hungarian Central Statistical Office

Table 3. Time use of men by lifecycle

Country HUNGARY

Average time in activities in hours and minutes and percentage of "doers"

		Sleep	Unspec pers care, eating, other pers care	Employment and travel as part of work	Study	Household and family care	Volunteer work	Participatory activities, Social life and Entertainment and Culture	Resting-time out, Sports and outdoor act, Hobbies and games, Unspec leisure	TV and video	Other mass media	Travel excl travel as part of work	Filling in TUS diary and Other unspec	Number of persons in the population domain	Number of diaries in the domain (in the sample)	Number of persons in the domain (in the sample)	
		1	2	3	4	5	6	7	8	9	10	11	12	13	14	15	16
Person<25, no children<18, living with parents	hours, min	08:46	02:25	02:12	02:17	01:13	00:10	01:18	01:26	02:18	00:29	01:21	00:17	00:00	733,381	2,680	764
	%	100	100	28	38	70	5	59	55	80	37	89	27	0			
Person 25-44, no children<18, living with parents	hours, min	08:32	02:31	04:12	00:13	01:40	00:13	01:12	00:59	02:39	00:32	01:12	00:30	00:00	341,808	1,622	387
	%	100	100	52	5	74	7	56	47	82	39	88	49	0			
Person<45, living in couple, no children<18	hours, min	08:15	02:33	04:39	00:10	02:01	00:14	00:52	00:45	02:51	00:23	01:09	00:33	00:00	148,608	732	214
	%	100	100	57	4	81	6	51	37	88	37	86	54	0			
Person<45, no children<18, living in other arrangem.	hours, min	08:26	02:33	04:12	00:33	01:43	00:16	01:03	00:58	02:26	00:29	01:17	00:27	00:00	188,590	899	247
	%	100	100	52	11	82	8	52	42	82	37	91	49	0			
Single parent (all ages) youngest child<18	hours, min	08:01	02:12	03:54	00:10	03:44	00:04	00:37	00:29	03:08	00:37	01:00	00:29	00:00	15,842	81	25
	%	100	100	54	2	95	1	37	30	88	43	85	47	0			
Person (all ages) living in couple, youngest child 0-6	hours, min	08:10	02:26	04:44	00:04	03:13	00:15	00:38	00:45	02:22	00:15	01:05	00:32	00:00	386,571	1,896	550
	%	100	100	59	2	95	7	44	36	87	30	85	54	0			
Person (all ages) living in couple, youngest child 7-17	hours, min	08:09	02:29	04:48	00:02	02:46	00:13	00:39	00:47	02:37	00:24	01:01	00:32	00:00	614,760	3,137	811
	%	100	100	58	2	88	6	47	39	91	40	85	55	0			
Person 45-64, living in couple, no children<18	hours, min	08:33	02:34	02:56	00:01	03:12	00:16	00:44	01:01	03:08	00:40	00:50	00:20	00:00	734,921	4,099	1,060
	%	100	100	37	1	88	7	47	49	93	52	74	35	0			
Person 45-64, no children<18, living in other arrangem.	hours, min	08:53	02:28	02:21	00:01	03:08	00:13	00:59	01:00	03:15	00:40	00:57	00:15	00:00	216,559	1,209	304
	%	100	100	30	1	93	7	53	47	85	43	82	29	0			
Person 65 and above, living in couple, no children<18	hours, min	09:31	02:36	00:10	00:00	03:37	00:08	00:47	01:40	03:44	01:02	00:38	00:03	00:00	368,772	2,619	660
	%	100	100	4	0	89	4	51	71	95	62	60	5	0			
Person 65 and above, no children<18, living in other arrangem.	hours, min	09:27	02:26	00:16	00:00	03:37	00:11	00:58	01:34	03:45	01:00	00:42	00:02	00:00	129,074	958	253
	%	100	100	4	1	94	6	57	64	91	54	66	4	0			
All men	hours, min	08:36	02:30	03:08	00:30	02:33	00:13	00:54	01:06	02:49	00:34	01:02	00:22	00:00	3,878,884	19,932	5,275
	%	100	100	39	9	84	6	51	49	87	43	81	37	0			

Notes: See Table 1

Source: Hungarian Central Statistical Office

Table 4. Time use of employed women by lifecycle

Country HUNGARY

Average time in activities in hours and minutes and percentage of "doers"

		Sleep	Unspec pers care, eating, other pers care	Employment and travel as part of work	Study	Household and family care	Volunteer work	Participatory activities, Social life and Entertainme nt and Culturee	Resting-time out, Sports and outdoor act, Hobbies and games, Unspec leisure	TV and video	Other mass media	Travel excl travel as part of work	of which travel to/from work	Filling in TUS diary and Other unspec	Number of persons in the population domain	Number of diaries in the domain (in the sample)	Number of persons in the domain (in the sample)
		1	2	3	4	5	6	7	8	9	10	11	12	13	14	15	16
Person<25, no children<18, living with parents	hours, min	08:40	02:29	05:01	00:27	01:52	00:05	01:03	00:38	02:02	00:22	01:18	00:41	00:00	194,284	749	222
	%	100	100	64	13	86	5	53	35	79	32	89	62	0			
Person 25-44, no children<18, living with parents	hours, min	08:33	02:26	05:03	00:19	01:57	00:03	00:59	00:44	02:03	00:30	01:18	00:36	00:00	123,090	569	132
	%	100	100	65	12	88	4	53	39	80	37	89	63	0			
Person<45, living in couple, no children<18	hours, min	08:21	02:23	04:54	00:08	03:33	00:05	00:36	00:28	02:09	00:17	01:01	00:30	00:00	141,724	686	185
	%	100	100	66	3	98	5	39	25	88	29	87	62	0			
Person<45, no children<18, living in other arrangem.	hours, min	08:18	02:24	04:50	00:10	02:42	00:07	00:57	00:38	02:12	00:26	01:13	00:31	00:00	114,641	576	158
	%	100	100	64	6	94	5	52	35	83	33	90	61	0			
Single parent (all ages) youngest child<18	hours, min	08:17	02:13	04:42	00:04	04:11	00:05	00:33	00:32	02:02	00:16	01:00	00:26	00:00	132,612	698	189
	%	100	100	62	3	99	4	39	31	84	24	87	58	0			
Person (all ages) living in couple, youngest child 0-6	hours, min	08:21	02:14	03:36	00:07	05:37	00:03	00:36	00:26	01:48	00:09	00:58	00:21	00:00	150,688	789	231
	%	100	100	52	4	100	3	42	26	86	17	85	49	0			
Person (all ages) living in couple, youngest child 7-17	hours, min	08:06	02:18	04:28	00:03	04:50	00:05	00:34	00:27	01:53	00:17	00:54	00:25	00:00	454,744	2,415	618
	%	100	100	61	3	99	4	40	25	85	27	85	56	0			
Person 45-64, living in couple, no children<18	hours, min	08:08	02:22	04:34	00:00	04:22	00:07	00:32	00:22	02:12	00:19	00:56	00:28	00:00	327,824	1,675	412
	%	100	100	62	1	99	5	39	25	88	31	85	58	0			
Person 45-64, no children<18, living in other arrangem.	hours, min	08:25	02:14	04:33	00:02	03:29	00:09	00:36	00:34	02:25	00:25	01:02	00:29	00:00	175,825	922	233
	%	100	100	61	2	98	6	41	33	89	36	87	57	0			
Person 65 and above	hours, min	08:42	02:13	02:16	00:00	04:21	00:07	00:44	01:06	03:10	00:27	00:48	00:14	00:00	12,812	89	24
	%	100	100	39	0	100	6	49	55	91	36	80	36	0			
All employed women	hours, min	08:18	02:20	04:35	00:07	03:53	00:06	00:40	00:30	02:04	00:19	01:02	00:29	00:00	1,828,243	9,168	2,404
	%	100	100	61	4	96	4	43	29	85	30	86	58	0			

Notes: See Table 1

Source: Hungarian Central Statistical Office

Table 5. Time use of employed men by lifecycle

Country HUNGARY

Average time in activities in hours and minutes and percentage of "doers"

		Sleep	Unspec pers care, eating, other pers care	Employment and travel as part of work	Study	Household and family care	Volunteer work	Participatory activities, Social life and Entertainment and Culturee	Resting-time out, Sports and outdoor act, Hobbies and games, Unspec leisure	TV and video	Other mass media	Travel excl travel as part of work	of which travel to/from work	Filling in TUS diary and Other unspec	Number of persons in the population domain	Number of diaries in the domain (in the sample)	Number of persons in the domain (in the sample)
		1	2	3	4	5	6	7	8	9	10	11	12	13	14	15	16
Person<25, no children<18, living with parents	hours, min	08:12	02:30	05:35	00:12	01:13	00:05	01:17	00:55	02:08	00:23	01:22	00:41	00:00	261,054	1,031	309
	%	100	100	66	7	70	5	59	41	77	33	92	64	0			
Person 25-44, no children<18, living with parents	hours, min	08:16	02:32	05:24	00:08	01:21	00:08	01:07	00:56	02:18	00:28	01:17	00:39	00:00	254,288	1,200	286
	%	100	100	65	5	71	4	53	43	80	37	91	62	0			
Person<45, living in couple, no children<18	hours, min	08:08	02:33	05:19	00:06	01:47	00:09	00:53	00:44	02:38	00:23	01:13	00:38	00:00	125,990	623	178
	%	100	100	65	3	80	4	50	35	88	38	88	62	0			
Person<45, no children<18, living in other arrangem.	hours, min	08:09	02:33	05:15	00:11	01:36	00:12	00:56	00:57	02:17	00:29	01:19	00:35	00:00	143,307	697	190
	%	100	100	64	6	82	8	49	39	82	37	92	61	0			
Single parent (all ages) youngest child<18	hours, min	07:53	02:17	05:03	00:14	03:02	00:00	00:39	00:23	02:39	00:38	01:07	00:38	00:00	12,180	62	19
	%	100	100	68	3	95	0	34	24	85	47	87	60	0			
Person (all ages) living in couple, youngest child 0-6	hours, min	08:05	02:27	05:20	00:04	02:56	00:10	00:37	00:42	02:10	00:15	01:08	00:37	00:00	332,762	1,641	476
	%	100	100	66	2	95	6	44	35	86	31	88	61	0			
Person (all ages) living in couple, youngest child 7-17	hours, min	08:03	02:28	05:35	00:02	02:25	00:10	00:39	00:41	02:24	00:24	01:04	00:37	00:00	516,262	2,634	679
	%	100	100	67	2	87	5	46	35	90	41	88	63	0			
Person 45-64, living in couple, no children<18	hours, min	08:04	02:33	05:02	00:01	02:26	00:12	00:40	00:44	02:37	00:34	01:01	00:33	00:00	414,242	2,260	552
	%	100	100	62	1	86	6	45	38	90	50	84	58	0			
Person 45-64, no children<18, living in other arrangem.	hours, min	08:17	02:24	04:52	00:00	02:22	00:12	00:46	00:39	02:44	00:31	01:08	00:30	00:00	100,238	549	131
	%	100	100	61	1	91	6	47	34	86	38	89	56	0			
Person 65 and above	hours, min	08:19	02:31	03:34	00:00	02:44	00:03	00:57	00:59	02:55	00:50	01:02	00:25	00:00	22,606	167	41
	%	100	100	56	1	88	3	51	48	91	54	84	47	0			
All employed men	hours, min	08:08	02:30	05:19	00:05	02:09	00:10	00:49	00:46	02:23	00:26	01:09	00:36	00:00	2,182,929	10,864	2,861
	%	100	100	65	3	84	5	48	38	86	39	88	61	0			

Notes: See Table 1

Source: Hungarian Central Statistical Office

Table 1 Time use of population and employed persons respectively

Country ROMANIA

Average time in activities in hours and minutes

	Sleep	Unspec pers care, eating, other pers care	Employment and travel as part of work	Study	Household and family care	Volunteer work	Participatory activities, Social life and Entertainme nt and Culturee	Resting- time out, Sports and outdoor act, Hobbies and games, Unspec leisure	TV and video	Other mass media	Travel excl travel as part of work of which travel to/from work	Filling in TUS diary and Other unspec	Number of persons in the population domain	Number of diaries in the domain (in the sample)	Number of persons in the domain (in the sample)	
	1	2	3	4	5	6	7	8	9	10	11	12	13	14	15	16
Whole population (hours, min)	9.02	2.29	2.13	0.22	3.35	0.09	0.58	1.24	2.31	0.21	0.48	0.15	0.08	20072113	16285	17751
Employed persons (hours min)	8.27	2.27	4.08	0.01	3.22	0.08	0.51	1.00	2.17	0.14	0.57	0.29	0.08	10339569	8464	10204

Notes:

Data for groups with few observations are not included. The symbol "." has been used as notation for these data.
The symbol : means that data are not available

Persons aged 10 years and above are included in the tables.
Data were collected during the period August - September 2000.
The ILO definition of employment has been used.
The software used to produce the tables has been VisualFoxPro

Source: National Institute of Statistics

Table 2. Time use of women by lifecycle

Country ROMANIA

Average time in activities in hours and minutes and percentage of "doers"

		Sleep	Unspec pers care, eating, other pers care	Employment and travel as part of work	Study	Household and family care	Volunteer work	Participatory activities, Social life and Entertainme nt and Culturee	Resting-time out, Sports and outdoor act, Hobbies and games, Uspec leisure	TV and video	Other mass media	Travel excl travel as part of work	of which travel to/from work	Filling in TUS diary and Other unspec	Number of persons in the population domain	Number of diaries in the domain (in the sample)	Number of persons in the domain (in the sample)
		1	2	3	4	5	6	7	8	9	10	11	12	13	14	15	16
Person<25, no children<18, living with parents	hours, min	9.47	2.29	0.44	1.35	2.05	0.05	1.02	1.56	2.37	0.44	0.47	0.07	0.09	2072486	1248	1516
	%	100.00	100.00	26.80	43.02	89.73	8.57	68.84	87.61	94.85	63.28	81.08	16.13	35.04			
Person 25-44, no children<18, living with parents	hours, min	8.37	2.39	3.01	0.22	2.25	0.03	1.06	1.14	2.36	0.46	1.01	0.20	0.10	175417	143	167
	%	100.00	100.00	65.69	19.06	92.38	5.72	73.47	75.82	93.60	57.70	87.05	55.92	35.55			
Person<45, living in couple, no children<18	hours, min	8.43	2.26	2.41	0.02	4.37	0.09	0.50	0.51	2.32	0.13	0.47	0.18	0.09	739806	586	625
	%	100.00	100.00	62.46	1.67	99.26	8.63	67.71	72.14	94.90	32.92	81.78	52.74	36.31			
Person<45, no children<18, living in other arrangem.	hours, min	8.58	2.22	2.45	0.30	2.59	0.06	1.08	1.03	2.36	0.29	0.54	0.16	0.10	234068	199	206
	%	100.00	99.64	63.13	16.82	96.60	7.39	73.33	77.88	93.81	47.58	87.47	48.54	43.28			
Single parent (all ages) youngest child<18	hours, min	8.42	2.19	2.46	0.02	5.23	0.08	0.38	0.53	2.09	0.14	0.39	0.19	0.07	281593	213	218
	%	100.00	100.00	63.40	3.06	98.71	6.76	55.15	72.28	87.16	32.87	81.26	53.35	32.00			
Person (all ages) living in couple, youngest child 0-6	hours, min	8.25	2.19	1.47	0.01	7.15	0.06	0.42	0.46	1.50	0.06	0.34	0.11	0.09	993774	613	634
	%	100.00	100.00	43.85	1.22	99.64	7.95	57.99	68.20	89.54	17.77	69.97	32.05	30.78			
Person (all ages) living in couple, youngest child 7-17	hours, min	8.31	2.24	2.38	0.00	5.32	0.07	0.47	0.44	2.16	0.09	0.44	0.18	0.08	1791409	1284	1308
	%	100.00	100.00	64.17	1.00	99.54	7.93	64.58	71.78	94.72	22.98	84.47	53.97	31.22			
Person 45-64, living in couple, no children<18	hours, min	8.37	2.26	1.40	0.00	5.58	0.09	0.57	0.56	2.21	0.10	0.36	0.10	0.10	1646459	1771	1824
	%	100.00	100.00	43.45	0.46	99.30	8.67	66.83	75.66	93.77	22.97	72.99	28.56	33.68			
Person 45-64, no children<18, living in other arrangem.	hours, min	9.11	2.18	1.25	0.00	5.07	0.11	1.18	1.00	2.28	0.16	0.38	0.37	0.08	646009	650	658
	%	100.00	100.00	38.39	0.30	98.79	9.76	77.64	74.45	88.98	30.74	76.21	27.68	27.12			
Person 65 and above, living in couple, no children<18	hours, min	9.18	2.29	0.40	0.00	6.16	0.04	1.13	1.11	2.02	0.14	0.25	0.03	0.08	626913	760	782
	%	100.00	100.00	23.71	0.12	98.39	4.99	71.43	81.90	84.16	25.99	56.38	8.18	28.00			
Person 65 and above, no children<18, living in other arrangem.	hours, min	10.18	2.20	0.34	0.00	4.51	0.06	1.31	1.33	1.56	0.16	0.28	0.03	0.07	1107481	1160	1172
	%	100.00	99.94	22.91	0.35	94.33	6.21	81.57	82.97	71.50	27.32	60.40	7.28	23.02			
All women	hours, min	9.05	2.25	1.37	0.20	4.50	0.07	1.00	1.10	2.18	0.19	0.40	0.11	0.09	10315415	8627	9110
	%	100.00	99.99	42.75	9.98	96.63	7.90	68.53	77.47	90.37	33.84	75.58	30.57	31.74			

Notes: See Table 1

Source: INSSE

Table 3. Time use of men by lifecycle

Country ROMANIA

Average time in activities in hours and minutes and percentage of "doers"

		Sleep	Unspec pers care, eating, other pers care	Employment and travel as part of work	Study	Household and family care	Volunteer work	Participatory activities, Social life and Entertainme nt and Culturee	Resting-time out, Sports and outdoor act, Hobbies and games, Unspec leisure	TV and video	Other mass media	Travel excl travel as part of work	of which travel to/from work	Filling in TUS diary and Other unspec	Number of persons in the population domain	Number of diaries in the domain (in the sample)	Number of persons in the domain (in the sample)
		1	2	3	4	5	6	7	8	9	10	11	12	13	14	15	16
Person<25, no children<18, living with parents	hours, min	9.29	2.29	1.21	1.25	1.18	0.09	0.59	2.37	2.36	0.31	0.58	0.11	0.08	2490185	1466	1878
	%	100.00	100.00	35.79	36.64	73.58	7.86	65.78	92.47	93.21	51.40	84.64	23.97	30.25			
Person 25-44, no children<18, living with parents	hours, min	8.30	2.36	3.59	0.03	1.42	0.06	1.08	1.40	2.26	0.29	1.12	0.31	0.09	523766	355	414
	%	100.00	100.00	75.27	2.66	78.65	6.86	65.29	83.38	91.81	47.30	91.80	70.56	32.50			
Person<45, living in couple, no children<18	hours, min	8.27	2.36	4.46	0.01	1.31	0.17	0.45	1.09	2.52	0.20	1.06	0.30	0.10	555413	374	418
	%	100.00	100.00	87.51	3.36	86.40	11.69	68.11	77.71	94.60	43.61	91.71	76.21	34.50			
Person<45, no children<18, living in other arrangem.	hours, min	8.51	2.26	3.44	0.18	1.58	0.11	1.05	1.27	2.35	0.21	0.58	0.23	0.06	358924	236	253
	%	100.00	100.00	72.90	11.25	90.40	10.22	68.03	80.94	93.58	43.85	89.83	59.24	27.94			
Single parent (all ages) youngest child<18	hours, min	9.46	2.45	2.38	0.00	2.46	0.05	0.38	1.27	2.53	0.16	0.42	0.14	0.04	35411	20	23
	%	100.00	100.00	57.37	0.00	94.04	6.62	72.19	72.53	96.86	48.34	74.78	49.88	17.10			
Person (all ages) living in couple, youngest child 0-6	hours, min	8.19	2.31	4.39	0.01	2.31	0.13	0.47	1.02	2.34	0.10	1.05	0.33	0.08	967231	585	634
	%	100.00	100.00	84.84	1.03	92.83	10.33	65.34	73.62	92.14	30.36	92.11	75.29	30.19			
Person (all ages) living in couple, youngest child 7-17	hours, min	8.33	2.33	4.17	0.00	2.09	0.14	0.45	1.04	2.57	0.17	1.03	0.30	0.08	1734562	1226	1308
	%	100.00	100.00	83.19	1.46	91.55	10.87	64.73	77.11	95.58	43.19	91.72	74.28	29.64			
Person 45-64, living in couple, no children<18	hours, min	8.48	2.40	2.43	0.01	2.53	0.11	0.54	1.20	3.04	0.22	0.54	0.19	0.10	1522866	1599	1679
	%	100.00	100.00	59.19	0.93	92.78	10.59	67.08	83.00	96.17	45.31	81.91	44.07	35.49			
Person 45-64, no children<18, living in other arrangem.	hours, min	9.08	2.31	2.33	0.00	3.26	0.12	0.52	1.23	2.37	0.21	0.49	0.17	0.08	329874	332	339
	%	100.00	100.00	56.70	0.18	91.17	11.73	69.21	85.18	87.11	40.86	77.40	39.15	29.12			
Person 65 and above, living in couple, no children<18	hours, min	9.36	2.42	1.22	0.00	3.35	0.07	1.04	1.37	2.38	0.28	0.42	0.09	0.09	920431	1106	1133
	%	100.00	99.81	34.32	0.31	92.35	7.42	68.43	86.58	88.34	46.03	72.59	18.01	30.75			
Person 65 and above, no children<18, living in other arrangem.	hours, min	10.09	2.24	0.59	0.00	3.57	0.06	1.18	1.39	2.14	0.32	0.32	0.06	0.10	318035	359	362
	%	100.00	100.00	30.94	0.63	93.93	6.41	74.55	84.21	78.37	46.33	61.80	13.45	29.99			
All men	hours, min	8.58	2.31	2.52	0.21	2.15	0.11	0.55	1.37	2.52	0.23	0.57	0.20	0.08	9756698	7658	8441
	%	100.00	99.98	59.65	10.66	86.40	9.36	66.62	83.50	92.87	44.92	85.03	47.61	31.18			

Notes: See Table 1

Source: INSSE

Table 4. Time use of employed women by lifecycle

Country ROMANIA

Average time in activities in hours and minutes and percentage of "doers"

		Sleep	Unspec pers care, eating, other pers care	Employment and travel as part of work	Study	Household and family care	Volunteer work	Participatory activities, Social life and Entertainme nt and Culturee	Resting-time out, Sports and outdoor act, Hobbies and games, Uspec leisure	TV and video	Other mass media	Travel excl travel as part of work	of which travel to/from work	Filling in TUS diary and Other unspec	Number of persons in the population domain	Number of diaries in the domain (in the sample)	Number of persons in the domain (in the sample)
		1	2	3	4	5	6	7	8	9	10	11	12	13	14	15	16
Person<25, no children<18, living with parents	hours, min	8.31	2.29	3.48	0.03	2.50	0.03	1.18	1.08	2.02	0.30	1.07	0.34	0.11	344170	187	311
	%	100.00	100.00	79.23	2.83	93.97	4.54	75.96	79.47	88.90	48.01	88.45	71.55	39.51			
Person 25-44, no children<18, living with parents	hours, min	8.18	2.34	4.18	0.13	2.15	0.04	1.09	1.08	2.18	0.34	1.01	0.29	0.08	118965	98	133
	%	100.00	100.00	90.25	14.35	93.10	6.08	71.70	70.09	93.39	52.82	96.17	81.60	33.19			
Person<45, living in couple, no children<18	hours, min	8.31	2.23	3.53	0.01	3.59	0.10	0.43	0.44	2.22	0.12	0.53	0.26	0.09	500684	389	457
	%	100.00	100.00	86.33	0.92	99.31	9.56	63.40	69.91	95.77	33.13	88.13	75.72	35.19			
Person<45, no children<18, living in other arrangem.	hours, min	8.34	2.17	4.26	0.03	2.52	0.04	1.04	0.47	2.26	0.22	0.55	0.26	0.10	141488	119	141
	%	100.00	100.00	92.71	5.73	97.65	4.55	70.40	74.84	93.51	33.63	92.63	79.11	45.81			
Single parent (all ages) youngest child<18	hours, min	8.36	2.17	3.50	0.02	4.42	0.06	0.35	0.44	2.03	0.12	0.47	0.26	0.06	200492	151	178
	%	100.00	100.00	85.59	3.38	98.65	6.07	53.15	68.76	89.67	31.71	91.61	73.29	30.53			
Person (all ages) living in couple, youngest child 0-6	hours, min	8.18	2.17	2.57	0.00	6.16	0.07	0.39	0.44	1.46	0.06	0.41	0.18	0.09	586026	370	411
	%	100.00	100.00	68.55	1.74	99.52	8.09	55.21	67.57	90.04	15.53	77.32	53.66	29.73			
Person (all ages) living in couple, youngest child 7-17	hours, min	8.21	2.22	3.42	0.01	4.52	0.07	0.42	0.40	2.07	0.09	0.49	0.25	0.08	1265471	918	1010
	%	100.00	100.00	87.03	1.29	99.75	8.31	60.62	69.61	95.68	22.06	90.84	75.40	31.82			
Person 45-64, living in couple, no children<18	hours, min	8.15	2.22	3.09	0.00	5.37	0.08	0.46	0.50	1.52	0.08	0.43	0.20	0.10	824444	938	1000
	%	100.00	100.00	75.04	0.84	99.74	7.51	59.95	74.16	91.90	20.01	81.58	54.31	32.31			
Person 45-64, no children<18, living in other arrangem.	hours, min	8.51	2.10	3.18	0.00	4.23	0.11	1.07	0.48	2.04	0.13	0.47	0.21	0.08	267485	290	309
	%	100.00	100.00	80.55	0.72	99.14	9.52	72.26	70.99	86.15	30.47	83.78	60.41	25.96			
Person 65 and above	hours, min	9.11	2.12	1.54	0.00	5.53	0.07	1.19	1.13	1.19	0.09	0.36	0.09	0.07	456028	563	567
	%	100.00	100.00	58.99	0.00	99.90	2.16	74.08	83.27	71.39	18.70	68.31	22.27	21.86			
All employed women	hours, min	8.29	2.20	3.23	0.01	4.52	0.06	0.52	0.50	1.59	0.11	0.48	0.22	0.09	4705253	4023	4517
	%	100.00	100.00	79.09	1.73	98.95	7.63	63.47	72.44	90.55	25.65	84.71	62.92	31.67			

Notes: See Table 1

Source: INSSE

Table 5. Time use of employed men by lifecycle

Country ROMANIA

Average time in activities in hours and minutes and percentage of "doers"

		Sleep	Unspec pers care, eating, other pers care	Employment and travel as part of work	Study	Household and family care	Volunteer work	Participatory activities, Social life and Entertainme nt and Culturee	Resting-time out, Sports and outdoor act, Hobbies and games, Uspec leisure	TV and video	Other mass media	Travel excl travel as part of work	of which travel to/from work	Filling in TUS diary and Other unspec	Number of persons in the population domain	Number of diaries in the domain (in the sample)	Number of persons in the domain (in the sample)
		1	2	3	4	5	6	7	8	9	10	11	12	13	14	15	16
Person<25, no children<18, living with parents	hours, min	8.13	2.32	4.32	0.08	1.42	0.09	1.08	1.41	2.07	0.23	1.17	0.37	0.08	659648	379	626
	%	100.00	100.00	81.83	4.45	71.16	5.71	70.94	87.21	86.86	39.95	90.42	72.82	29.81			
Person 25-44, no children<18, living with parents	hours, min	8.08	2.35	4.56	0.01	1.36	0.04	1.05	1.29	2.14	0.24	1.18	0.38	0.10	413399	276	375
	%	100.00	100.00	91.49	1.31	77.62	5.24	63.76	81.57	92.75	44.70	96.80	86.74	32.53			
Person<45, living in couple, no children<18	hours, min	8.19	2.36	5.28	0.02	1.20	0.16	0.44	1.00	2.42	0.16	1.09	0.35	0.08	473959	316	393
	%	100.00	100.00	96.99	3.93	85.08	11.41	68.41	75.89	94.87	41.61	94.47	87.20	33.02			
Person<45, no children<18, living in other arrangem.	hours, min	8.29	2.24	5.05	0.02	1.58	0.09	0.58	1.13	2.21	0.14	1.01	0.32	0.06	251067	166	204
	%	100.00	100.00	95.41	2.13	91.99	8.65	66.06	77.31	92.54	39.16	92.97	82.44	28.00			
Single parent (all ages) youngest child<18	hours, min	9.10	2.24	3.33	0.00	2.49	0.06	0.46	1.12	2.55	0.18	0.42	0.18	0.05	26256	14	20
	%	100.00	100.00	77.38	0.00	96.40	6.13	86.71	72.26	95.77	53.29	84.40	67.27	23.06			
Person (all ages) living in couple, youngest child 0-6	hours, min	8.16	2.29	5.09	0.01	2.10	0.12	0.46	0.57	2.34	0.09	1.09	0.36	0.08	863795	520	616
	%	100.00	100.00	92.98	0.74	91.98	10.28	65.38	72.80	92.84	29.91	94.16	82.57	30.27			
Person (all ages) living in couple, youngest child 7-17	hours, min	8.27	2.32	4.57	0.00	1.54	0.10	0.41	0.59	2.52	0.16	1.04	0.35	0.08	1486962	1056	1217
	%	100.00	100.00	93.79	1.29	91.05	9.92	63.37	75.48	95.57	42.65	94.31	85.25	29.73			
Person 45-64, living in couple, no children<18	hours, min	8.28	2.33	4.30	0.01	2.23	0.06	0.45	1.04	2.43	0.17	1.00	0.31	0.10	857890	958	1061
	%	100.00	100.00	91.43	1.43	90.85	7.11	60.87	79.85	96.39	39.63	88.41	72.60	33.15			
Person 45-64, no children<18, living in other arrangem.	hours, min	8.40	2.26	4.06	0.00	3.08	0.10	0.42	1.02	2.19	0.21	0.59	0.29	0.07	197797	215	229
	%	100.00	100.00	84.70	0.30	89.57	11.32	62.48	81.75	87.59	39.50	82.75	63.95	27.13			
Person 65 and above	hours, min	9.01	2.31	3.24	0.00	3.42	0.03	1.02	1.19	1.44	0.15	0.51	0.21	0.08	403543	541	546
	%	100.00	100.00	76.14	0.41	96.64	3.69	67.77	85.13	82.45	31.88	78.23	41.78	24.68			
All employed men	hours, min	8.25	2.32	4.46	0.00	2.06	0.09	0.50	1.09	2.32	0.17	1.06	0.34	0.08	5634316	4441	5287
	%	100.00	100.00	90.42	1.76	87.76	8.42	65.15	78.57	92.64	39.00	91.46	77.66	30.26			

Notes: See Table 1

Source: INSSE

Table 1 Time use of population and employed persons respectively

Country SLOVENIA

Average time in activities in hours and minutes

	Sleep	Unspec pers care, eating, other pers care	Employe nt and travel as part of work	Study	Household and family care	Volunteer work	Participato y activities, Social life and Entertainm ent and Culturee	Resting- time out, Sports and outdoor act, Hobbies and games, Unspec	TV and video	Other mass media	Travel excl travel as part of work	of which travel to/from work	Filling in TUS diary and Other unspec
	1	2	3	4	5	6	7	8	9	10	11	12	13
Whole population (hh:mm)	08:36	02:09	02:42	00:44	03:26	00:08	01:09	01:26	02:01	00:31	01:06	00:15	00:02
Employed persons (hh:mm)	08:03	02:01	05:05	00:06	03:08	00:07	01:02	01:03	01:46	00:22	01:16	00:31	00:02

Number of persons in the populatio n domain (in 1000)	Number of diaries in the domain (in the sample)	Number of persons in the domain (in the sample)
14	15	16
1990	12380	6190
757	5254	2627

Notes:

Data for groups with few observations are not included. The symbol ".." has been used as notation for these data.

The symbol : means that data are not available

Persons aged 10 years and above are included in the tables.

Data were collected during the period April 2000 - March 2001. No parts of the year were excluded.

The ILO definition of employment has been used.

The software used to produce the tables has been SAS .

Source: Statistical Office of the Republic of Slovenia

Table 2. Time use of women by lifecycle

Country SLOVENIA

Average time in hours and minutes and percentage of "doers"

		Sleep	Unspec pers care, eating, other pers care	Employment and travel as part of work	Study	Household and family care	Volunteer work	Participatory activities, Social life and Entertainm ent and Culturee	Resting-time out, Sports and outdoor act, Hobbies and games, Unspec leisure	TV and video	Other mass media	Travel excl travel as part of work	of which travel to/from work	Filling in TUS diary and Other unspec	Number of persons in the population domain (in 1000)	Number of diaries in the domain (in the sample)	Number of persons in the domain (in the sample)
		1	2	3	4	5	6	7	8	9	10	11	12	13	14	15	16
Person<25, no children<18, living with parents	hh:mm	09:15	02:00	01:00	03:10	01:32	00:04	01:33	01:27	02:03	00:32	01:21	00:07	00:02			
	%	100	100	15	52	83	5	75	69	83	46	86	13	7	:	1448	724
Person 25-44, no children<18, living with parents	hh:mm	08:10	02:11	04:25	00:44	02:31	00:02	01:29	01:07	01:29	00:29	01:21	00:29	00:02			
	%	100	100	53	16	91	3	72	64	75	45	89	47	8	:	354	177
Person<45, living in couple, no children<18	hh:mm	08:12	02:03	04:16	00:07	04:15	00:04	00:58	00:53	01:40	00:19	01:13	00:24	00:02			
	%	100	100	47	4	98	6	68	60	83	37	84	39	8	:	316	158
Person<45, no children<18, living in other arrangem.	hh:mm	08:23	02:05	02:59	01:09	02:40	00:05	01:46	01:11	01:41	00:36	01:22	00:14	00:03			
	%	100	100	29	23	94	9	75	71	76	44	86	24	5	:	112	56
Single parent (all ages) youngest child<18	hh:mm	08:28	02:03	02:51	00:03	05:31	00:05	00:45	00:56	01:44	00:26	01:05	00:23	00:03			
	%	100	100	29	2	99	5	64	63	88	38	86	25	4	:	152	76
Person (all ages) living in couple, youngest child 0-6	hh:mm	08:08	01:55	03:01	00:10	06:16	00:02	00:56	00:54	01:13	00:15	01:07	00:18	00:03			
	%	100	100	33	3	99	4	65	59	78	30	81	30	9	:	590	295
Person (all ages) living in couple, youngest child 7-17	hh:mm	08:13	02:04	04:14	00:03	04:39	00:07	00:55	00:49	01:28	00:19	01:08	00:25	00:02			
	%	100	100	47	2	98	5	65	58	81	36	83	39	6	:	976	488
Person 45-64, living in couple, no children<18	hh:mm	08:19	02:14	02:03	00:01	05:56	00:08	01:00	00:59	01:54	00:34	00:50	00:12	00:03			
	%	100	100	26	1	99	8	66	65	87	49	74	18	7	:	1380	690
Person 45-64, no children<18, living in other arrangem.	hh:mm	08:26	02:11	02:02	00:06	04:58	00:07	01:11	01:18	02:00	00:42	00:57	00:11	00:01			
	%	100	100	26	2	98	7	71	68	82	45	78	19	3	:	378	189
Person 65 and above, living in couple, no children<18	hh:mm	09:06	02:26	00:24	00:00	06:05	00:09	01:00	01:26	02:09	00:41	00:31	00:00	00:02			
	%	100	100	9	1	98	7	66	77	84	52	52	0	7	:	400	200
Person 65 and above, no children<18, living in other arrangem.	hh:mm	09:44	02:12	00:14	00:00	04:42	00:03	01:06	02:05	02:30	00:50	00:32	00:00	00:02			
	%	100	100	6	0	92	4	64	81	83	50	54	1	6	:	450	225
All women	hh:mm	08:40	02:07	02:13	00:44	04:25	00:06	01:08	01:12	01:50	00:31	01:01	00:13	00:02			
	%	100	100	27	14	94	6	68	66	83	44	78	22	7	1017	6556	3278

Notes: See Table 1

Source: Statistical Office of the Republic of Slovenia

Table 3. Time use of men by lifecycle

Country SLOVENIA

Average time in activities in hours and minutes and percentage of "doers"

		Sleep	Unspec pers care, eating, other pers care	Employment and travel as part of work	Study	Household and family care	Volunteer work	Participatory activities, Social life and Entertainme nt and Culturee	Resting-time out, Sports and outdoor act, Hobbies and games, Unspec leisure	TV and video	Other mass media	Travel excl travel as part of work	of which travel to/from work	Filling in TUS diary and Other unspec	Number of persons in the population domain (in 1000)	Number of diaries in the domain (in the sample)	Number of persons in the domain (in the sample)
		1	2	3	4	5	6	7	8	9	10	11	12	13	14	15	16
Person<25, no children<18, living with parents	hh:mm	09:10	01:54	01:23	02:51	01:07	00:09	01:29	02:02	02:04	00:23	01:27	00:09	00:02	:	1442	721
	%	100	100	18	45	67	5	68	74	83	34	89	16	6			
Person 25-44, no children<18, living with parents	hh:mm	08:11	02:07	05:04	00:26	01:45	00:07	01:23	01:25	01:49	00:25	01:17	00:27	00:02	:	594	297
	%	100	100	54	9	70	6	65	64	81	36	89	47	5			
Person<45, living in couple, no children<18	hh:mm	08:03	02:09	05:15	00:02	02:00	00:14	01:01	01:20	02:09	00:22	01:23	00:32	00:02	:	168	84
	%	100	100	51	2	80	7	66	64	83	38	85	44	8			
Person<45, no children<18, living in other arrangem.	hh:mm	08:26	02:09	02:27	00:49	02:42	00:07	01:29	01:48	02:18	00:28	01:14	00:12	00:02	:	90	45
	%	100	100	32	18	79	4	68	63	83	36	89	27	6			
Single parent (all ages) youngest child<18	hh:mm	08:26	02:07	04:12	00:07	03:28	00:14	00:40	01:05	02:07	00:16	01:16	00:36	00:02	:	56	28
	%	100	100	46	5	86	9	61	52	86	39	89	43	7			
Person (all ages) living in couple, youngest child 0-6	hh:mm	08:00	02:01	05:38	00:04	02:54	00:06	00:57	01:01	01:47	00:14	01:17	00:30	00:02	:	526	263
	%	100	100	58	3	89	6	59	60	86	33	87	49	7			
Person (all ages) living in couple, youngest child 7-17	hh:mm	08:05	02:08	05:12	00:03	02:22	00:12	00:58	01:15	02:09	00:22	01:12	00:29	00:02	:	870	435
	%	100	99	56	2	84	7	61	64	89	41	87	46	6			
Person 45-64, living in couple, no children<18	hh:mm	08:21	02:19	03:06	00:01	03:07	00:13	01:06	01:39	02:27	00:37	01:03	00:16	00:02	:	1268	634
	%	100	100	35	1	87	11	65	74	91	52	81	27	6			
Person 45-64, no children<18, living in other arrangem.	hh:mm	08:23	02:14	03:10	00:00	03:34	00:22	00:52	01:24	02:24	00:32	01:03	00:20	00:01	:	170	85
	%	100	100	36	.	89	8	55	75	86	45	81	27	4			
Person 65 and above, living in couple, no children<18	hh:mm	08:55	02:43	00:48	00:00	03:17	00:12	01:01	02:22	02:45	01:16	00:39	00:01	00:03	:	532	266
	%	100	100	11	0	83	8	63	87	92	69	59	2	6			
Person 65 and above, no children<18, living in other arrangem.	hh:mm	09:26	02:33	00:13	00:06	03:11	00:08	01:08	02:46	02:33	01:12	00:42	00:00	00:01	:	108	54
	%	100	100	5	1	89	9	69	86	86	65	67	2	3			
All men	hh:mm	08:31	02:11	03:13	00:44	02:24	00:10	01:10	01:40	02:12	00:32	01:11	00:18	00:02	972	5824	2912
	%	100	100	36	13	79	7	64	71	87	43	83	29	6			

Notes: See Table 1

Source: Statistical Office of the Republic of Slovenia

Table 4. Time use of employed women by lifecycle
Average time in activities in hours and minutes and percentage of "doers"

Country SLOVENIA

		Sleep	Unspec pers care, eating, other pers care	Employment and travel as part of work	Study	Household and family care	Volunteer work	Participatory activities, Social life and Entertainme nt and Culturee	Resting-time out, Sports and outdoor act, Hobbies and games, Unspec leisure	TV and video	Other mass media	Travel excl travel as part of work	of which travel to/from work	Filling in TUS diary and Other unspec	Number of persons in the population domain (in 1000)	Number of diaries in the domain (in the sample)	Number of persons in the domain (in the sample)
		1	2	3	4	5	6	7	8	9	10	11	12	13	14	15	16
Person<25, no children<18, living with parents	hh:mm	08:41	02:02	05:10	00:20	01:51	00:02	01:20	00:58	01:41	00:19	01:34	00:36	00:02			
	%	100	100	57	14	89	6	70	54	81	32	91	55	7	:	180	90
Person 25-44, no children<18, living with parents	hh:mm	08:02	02:08	05:17	00:25	02:18	00:02	01:22	01:04	01:26	00:30	01:24	00:34	00:02			
	%	100	100	60	11	91	3	70	63	73	43	92	56	9	:	254	127
Person<45, living in couple, no children<18	hh:mm	08:05	01:57	04:59	00:01	03:51	00:04	00:59	00:54	01:36	00:19	01:15	00:28	00:01			
	%	100	100	55	1	98	6	68	60	81	36	87	50	8	:	238	119
Person<45, no children<18, living in other arrangem.	hh:mm	08:16	01:52	04:51	00:15	02:29	00:05	01:37	00:49	01:36	00:30	01:36	00:25	00:04			
	%	100	100	54	4	96	10	74	64	76	46	94	50	6	:	50	25
Single parent (all ages) youngest child<18	hh:mm	08:10	01:59	04:07	00:03	04:43	00:03	00:41	00:57	01:37	00:27	01:09	00:33	00:04			
	%	100	100	43	2	99	5	61	69	89	34	89	39	4	:	96	48
Person (all ages) living in couple, youngest child 0-6	hh:mm	07:58	01:56	03:37	00:09	05:51	00:02	00:56	00:53	01:10	00:14	01:11	00:23	00:03			
	%	100	100	39	3	99	4	68	61	77	33	85	37	10	:	424	212
Person (all ages) living in couple, youngest child 7-17	hh:mm	08:09	01:58	05:02	00:03	04:02	00:08	00:56	00:43	01:25	00:17	01:15	00:31	00:02			
	%	100	100	54	2	98	5	65	56	81	34	88	50	7	:	708	354
Person 45-64, living in couple, no children<18	hh:mm	07:55	01:57	04:32	00:01	04:33	00:03	00:57	00:49	01:37	00:31	01:03	00:29	00:03			
	%	100	100	49	2	99	5	67	62	88	48	86	46	9	:	480	240
Person 45-64, no children<18, living in other arrangem.	hh:mm	07:42	01:58	05:05	00:01	03:27	00:03	00:53	01:14	01:38	00:45	01:13	00:31	00:01			
	%	100	100	52	1	96	6	71	57	80	54	91	50	4	:	128	64
Person 65 and above	hh:mm	08:27	01:59	01:35	00:00	07:05	00:29	01:07	00:42	01:23	00:25	00:44	00:04	00:04			
	%	100	100	17	.	100	17	83	67	67	50	100	17	17	:	6	3
All employed women	hh:mm	08:04	01:58	04:39	00:07	04:10	00:04	01:00	00:52	01:28	00:22	01:14	00:29	00:02			
	%	100	100	51	4	97	5	67	59	81	39	88	48	8		357	2564

Notes: See Table 1

Source: Statistical Office of the Republic of Slovenia

Table 5. Time use of employed men by lifecycle

Country SLOVENIA

Average time in activities in hours and minutes and percentage of "doers"

		Sleep	Unspec pers care, eating, other pers care	Employment and travel as part of work	Study	Household and family care	Volunteer work	Participatory activities, Social life and Entertainment and Culture	Resting-time out, Sports and outdoor act, Hobbies and games, Unspec leisure	TV and video	Other mass media	Travel excl travel as part of work		Filling in TUS diary and Other unspec	Number of persons in the population domain (in 1000)	Number of diaries in the domain (in the sample)	Number of persons in the domain (in the sample)
		1	2	3	4	5	6	7	8	9	10	11	12	13	14	15	16
Person<25, no children<18, living with parents	hh:mm	08:19	01:57	06:00	00:07	01:28	00:06	01:34	01:02	01:46	00:15	01:27	00:39	00:00	:	252	126
	%	100	100	63	4	67	4	68	60	76	25	96	60	2			
Person 25-44, no children<18, living with parents	hh:mm	08:10	02:02	05:46	00:14	01:25	00:06	01:21	01:20	01:51	00:19	01:22	00:34	00:02	:	438	219
	%	100	100	60	7	68	5	64	63	82	33	91	56	5			
Person<45, living in couple, no children<18	hh:mm	07:57	02:07	05:27	00:02	02:00	00:14	01:01	01:14	02:10	00:20	01:25	00:35	00:02	:	146	73
	%	100	100	51	2	81	8	67	63	84	36	86	47	9			
Person<45, no children<18, living in other arrangem.	hh:mm	07:48	02:07	04:28	00:08	01:58	00:15	01:26	01:58	02:11	00:13	01:25	00:20	00:02	:	46	23
	%	100	100	52	7	85	9	65	59	87	30	96	48	4			
Single parent (all ages) youngest child<18	hh:mm	08:13	02:20	05:49	00:05	02:24	00:20	00:30	00:40	01:54	00:20	01:22	00:51	00:03	:	40	20
	%	100	100	63	3	80	10	53	45	80	45	88	58	10			
Person (all ages) living in couple, youngest child 0-6	hh:mm	08:00	01:59	05:42	00:04	02:45	00:06	00:58	01:01	01:47	00:14	01:21	00:31	00:02	:	434	217
	%	100	100	59	4	90	6	59	62	86	32	91	54	8			
Person (all ages) living in couple, youngest child 7-17	hh:mm	08:02	02:04	05:19	00:04	02:15	00:10	00:59	01:15	02:11	00:21	01:18	00:33	00:02	:	666	333
	%	100	100	56	2	87	7	61	64	89	39	90	52	7			
Person 45-64, living in couple, no children<18	hh:mm	07:59	02:05	05:03	00:02	02:23	00:11	00:58	01:22	02:19	00:29	01:08	00:30	00:01	:	582	291
	%	100	100	53	2	85	10	61	71	92	51	89	49	6			
Person 45-64, no children<18, living in other arrangem.	hh:mm	07:47	02:02	05:57	00:00	02:39	00:06	00:46	01:07	01:50	00:25	01:20	00:43	00:00	:	74	37
	%	100	100	59	.	86	5	51	66	84	42	91	53	.			
Person 65 and above	hh:mm	08:36	02:13	05:17	00:03	01:36	00:15	00:47	02:03	01:48	00:34	00:45	00:23	00:04	:	12	6
	%	100	100	42	8	75	17	58	75	100	67	75	42	8			
All employed men	hh:mm	08:03	02:03	05:28	00:05	02:12	00:09	01:04	01:14	02:03	00:21	01:18	00:33	00:02	400	2690	1345
	%	100	100	57	3	82	7	62	64	86	38	90	53	6			

Notes: See Table 1

Source: Statistical Office of the Republic of Slovenia

3. Methodological Notes

Data, classification and definitions

Data originate from the national Time Use Surveys (TUS), countries and sources, see below. In TUS a representative sample of individuals has completed a diary during one weekday and one week-end day distributed over the whole year. One has to bear in mind that the results are estimates and that sampling errors affect the results. For small groups of individuals the errors are larger.

The activities have been coded and most countries have followed the Harmonised European Time Use (HETUS) activity coding list. The sampled persons have also answered questions related to the individual and to the household. The activity codes have been grouped into eleven major activities, see below, and the questionnaires have been used to classify the persons according to a life cycle variable with 11 categories. Basic tables have been produced on activities by lifecycle, employment and sex, which show average time per day and participation rate.

Main activities for the tables in this publication are shown in the following table:

Main activity	Activity
Sleep	Sleep
Meals and personal care	Eating, unspecified personal care and other personal care
Gainful work/study	Employment, travel as part of work and study
Domestic work	Household work and family care
Volunteer work	Volunteer work and informal help to other households
Free time	
Socializing	Participatory activities, social life and entertainment and culture
Leisure time	Sports and outdoor activities, hobbies and games, unspecified leisure time and resting
TV, video	TV and video
Radio, music, reading	Other mass media
Travel	Travel excluding travel as part of work
Unspecified activities	Other, unspecified and filling in TUS diary

Lifecycle

Person less than 25 years, no children less than 18 years, living with parents
 Person 25 - 44 years, no children less than 18 years, living with parents
 Person less than 45 years, living in couple, no children less than 18 years
 Person less than 45 years, no children less than 18 years, living in another arrangement
 Single parent (all ages), youngest child less than 18 years
 Person (all ages), living in couple, youngest child 0 - 6 years
 Person (all ages), living in couple, youngest child 7 - 17 years
 Person 45 - 64 years, living in couple, no children less than 18 years
 Person 45 - 64 years, no children less than 18 years, living in another arrangement
 Person 65 years and above, living in couple, no children less than 18 years
 Person 65 years and above, no children less than 18 years, living in another arrangement

Sources, reference years and sample sizes

Country - Source	Fieldwork period	Population covered - age	Sample size - Respondents	Individuals in population (1000s) ¹	Comment
Belgium (BE) – National Institute of Statistics and Free University Brussels	December 1998 – February 2000	12 – 95	8 382	:	
Denmark (DK) – Danish National Institute of Social Research	March, April, September and October 2001	16 – 74	2 739	4 298	Two consecutive days
France (FR) - INSEE	February 1998 - February 1999	15 -	15 541	47 231	One diary day
Netherlands (NL) – Central Bureau of Statistics	January 2001 – December 2001	12 -	5 717	13 380	One diary day, self-coded activities
Norway (NO) – Statistics Norway	February 2000 - February 2001	10 – 79	3 211	3 674	
Portugal (PT) – Instituto Nacional de Estatística	October, November 1999	15 -	8 133	9 323	Simplified survey
Finland (FI) – Statistics Finland	March 1999 - February 2000	10 -	5 332	4 451	
Sweden (SV) – Statistics Sweden	October 2000 - September 2001	20 – 84	3 998	6 538	
United Kingdom (UK) – Office for National Statistics	June 2000 - September 2001	8 -	10 366	53 016	
Estonia (EE) – Statistical Office of Estonia	April 1999 - March 2000.	10 -	5 728	1 290	
Hungary (HU) – Hungarian Central Statistical Office	September 1999 - September 2000.	15 – 84	11 421	8 206	
Romania (RO) – National Institute of Statistics	August, September 2000.	10 -	17 751	20 072	
Slovenia (SI) – Statistical Office of the Republic of Slovenia	April 2000 - March 2001	10 -	6 190	1 990	

¹ Source: Population statistics

Acknowledgements

Statistics have been provided by the following institutes:

Belgium	Free University of Brussels
Denmark	Danish National Institute of Social Research
France	INSEE
Netherlands	Social and Cultural Planning Office
Norway	Statistics Norway
Portugal	INE
Finland	Statistics Finland
Sweden	Statistics Sweden
United Kingdom	ONS
Estonia	Statistical Office of Estonia
Hungary	Hungarian Central Statistical Office
Romania	National Institute of Statistics
Slovenia	Statistical Office of the Republic of Slovenia

The tables have been developed by the following group of experts:

Ignace Glorieux and Jessie Vandeweyer, Free University of Brussels
Francoise Dumontier, INSEE
Salvatore Filadelfo Allegra, ISTAT
Iiris Niemi, Statistics Finland
Klas Rydenstam, Statistics Sweden
Kirsty Deacon and Alison Langham, ONS
Kimbery Fisher and Jonathan Gershuny, University of Essex
Karin Winqvist, Eurostat

The text has been written by Christel Aliaga and Karin Winqvist, Eurostat

The members of the Eurostat Task Force for Time Use Surveys have kindly given many useful comments.